YARD

E SEASON!

ffers We Have Ever
GOODS.

eavy Wool

l Price of
Yard.

an Double This Price
NLY.

and are excellent wearing goods
ts, etc. Very suitable for school
ear.

LAY.

Small of some Styles.

FRANK

& CO.'S

. Just received a fine line
Misses' and Children's Cloaks
Dress Goods in the city. Call

& CO.'S

9 Yamhill.

MPHREY
RDING :: STABLES
Telephone No. 533.
ted by Electric Lights.

FAMOUS

Boat and the Laboring Man Affir.

Forest Grove, O

Instructors.
Classical, Literary and Scientific, with
Health, and the Charms of Student Life.
Sept. 18.
ess PRESIDENT ELLIS.

RY CONCENTRATOR
HE GLOBE DRY ORE CONCE
ATOR will concentrate from 15
tons of galena ore per day, and
t sulphurets from 7 to 15 to
particulars address
Room 117, Phelan Building,
San Francisco, Cal.

DON'T READ THIS!
ar—Dry Granulated, 12 lbs., Extra C, 14 lbs.
n C, 15 lbs., $1. Arbuckle's Coffee, 25c. New
ncon, 11c. Best Thread, 7 spools, 25c. New
c. Diamantine Pins, 2c. Imperial Pins, 2c.
Wool Hats, 35c. Ladies' All-Leather Button
s, $1.25. HAMILTON & ALLEN,
Clackamas, Or.

ARLES KOHN & CO.,
The Wholesale Wine and Whisky Merchants
52 & 54 Front St., Portland, Oregon.
Sole Agents of the Most Celebrated Brand of
United We Stand" Kentucky Bourbon and Rye Whiskies.
Peruvian Bitters. Ph. Best Milwaukee Beer.
Delbeck & Co. Delmonico Champagnes.
THE BEST TONIC.

H. T. HUDSON
No. 93 First st., Portland. Agent for
The celebrated Lyman Sights.
The Marlin, Winchester, Colt and Ballard Rifles.
Lyman's Combination Peep Sight, $3.
Lyman's Patent Ivory Bead Sight, $1.
Lyman's Patent Ivory Hunting Sight, 50c
Sent by mail on receipt of price.

HOW TO RUN THE NEW HOTEL.
Rabelais writes an open letter to Manager Leland, which will appear in The Sunday Oregonian to-morrow.



# Morning Oregonian.

VOL. XXIX.—NO. 9027. PORTLAND, OREGON, SATURDAY, SEPTEMBER 7, 1889. PRICE FIVE CENTS.



GENERAL FREMONT'S BIG RIDE.
Nearly one thousand miles in seven days. A great performance. See to-morrow's issue of The Oregonian.

BUGGIES, CARRIAGES, SPRING WAGONS.
THIRD ANNUAL CLEARANCE SALE commences July 1, and until further notice we offer our stock at cost of manufacture.
Factory and Depository, Twenty-First and T Sts. | W. JACKSON & CO., Proprietors.

CARPETS.
H. F. Sullivan & Co.
Abington Building, Third Street, between Stark and Washington Streets.
Samples of Goods Sent to Any Address.

DIAMONDS
JEWELRY
WATCHES
SILVERWARE
Wholesale and Retail.
Largest Stock
Finest Goods
New Designs
Lowest Prices
L. C. HENRICHSEN, 149 First St.

PICTURE FRAMES,
ARTISTS' MATERIALS,
MOULDINGS,
MIRRORS.
SEND FOR CATALOGUES.
WHOLESALE AND RETAIL.
170 and 172 First St., Portland, Or.

Plate, Window, GLASS Corrugated, Venetian.
Now discharged at Columbia wharf, from Ship "British Army," for sale in lots to suit.
KELLY, DUNE & CO.,
Front and Ash Streets, Portland.

$1.80 each
Over 3,000 of these Buck Saws now sold in the Northwest. This is the double-cutting Buck Saw, having teeth for cutting both ways, thereby saving one-half time in cutting, as well as in sharpening. All Saws made of the finest SILVER SPRING STEEL.
Double-Edged Pruning Saw, for Trimming Trees.
BOYNTON'S SAWS LEAD ALL OTHERS FOR FAST CUTTING
Saws: Diamond, Beaver and the great Wonder, $1 per foot. Warranted.
Address C. W. BOYNTON SAW CO., No. 40 First St., cor. Ash, Portland, Or.

MANUFACTURED BY WALKER & DANA,
PARK and A sts. (Successors to Wm. Bond & Co.) PORTLAND, OREGON
FULLY WARRANTED
LARGEST, CHEAPEST, BEST.
Trade Supplied.
STANDARD MATCHES
10 Blocks in Package, 1200 Matches Each.
Specially Adapted to this Climate.
FOR SALE —BY— ALL DEALERS.

Wholesale Grocers and Commission Dealers
LATEST DESIGNS, FASHIONABLE SUITINGS
NICOLL "THE TAILOR"
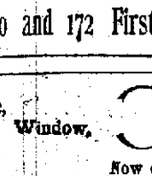
The largest display of the Choicest Woolens ever shown in the city. Domestic, English, French, Scotch and German Fabrics in endless variety for suits to measure. One thousand different patterns to select from. Any and every style of garment cut and fitted to suit the most fastidious taste.
Samples, with Instructions for Self-Measurement, Sent Free.
ALL GOODS SHRUNK.
PERFECT FIT AND SATISFACTION GUARANTEED.
Fine All-Wool Suits to Order from - $20 00
Fine All-Wool Pants to Order from - 5 00
EXPERIENCED AND FIRST-CLASS CUTTERS
AND
NONE BUT WHITE LABOR EMPLOYED.
NICOLL, "The Tailor,"
No. 136 FIRST ST., PORTLAND, OR.

LOOK OUT
Or somebody will sell you a floor paint recommended just as good as SENOUR'S. But you will find after it is too late that you have only an imitation, and your floor ruined. Many manufacturers mark certain shades of their regular house colors, FLOOR PAINT, simply because the colors are suitable for floors, but in reality are not made any different from their other paints.
ASK FOR SENOUR'S FLOOR PAINT, and take no other. If your dealer does not have it in stock ask him to order it for you. One trial will satisfy you of its merits.
BEACH, ARMSTRONG & CO., Sole Agents.

BISHOP SCOTT ACADEMY
A Boarding and Day School for Boys and Young Men.
RT. REV. B. WISTAR MORRIS, Rector. - - - J. W. HILL, M. D., Principal
COURSES OF STUDY
PRIMARY, + PREPARATORY, + CLASSICAL, + ENGLISH, + SCIENTIFIC, + AND + COMMERCIAL
Thoroughly Equipped for Good Work in Every Department.
MILITARY DISCIPLINE
With complete outfit of accoutrements, the property of the Institution.
LARGE PARADE GROUNDS,
Send for New 98-PAGE CATALOGUE. No bad boys admitted. Boys of any age or degree of advancement received. Address
J. W. HILL, M. D., Drawer 17, - - PORTLAND, OREGON

Photo Outfits and Material.
E. J. Partridge
Portland, Or., 89 Morrison St.
Book on Photography mailed on receipt of 5c postage.

BOYER & WHEATMAN,
Proprietors of the
Portland Saw Repairing Works
Saws of all kind hammered and repaired.
266 Fourth St., Near Madison, Portland, Oregon
Band Saws Brazed, Set and Filed. Also hand saws retoothed, set and filed.

TO THE TRADE:
I have just received a car load of the Advance Perfection Challenge Axle Grease, which I am prepared to sell in any size packages required. It is guaranteed to go farther than any other grease made.
I also handle the well-know Lindgren Chemical Fire Engine. Guaranteed to be the best in the world. All sizes furnished.
I make a specialty of Marine Machinery. Also pipe and fittings.
Am general agent for the Advance Thresher.
Self-heating Bath Tubs.
The celebrated Trahern Pump.
Farm, Church and School Bells.
Hancock Inspirators.
Shipman Coal Oil Engines.
The Kreibel Engines and Boilers.
Miller's Unique, Torrent and Duplex Pumps.
Specialties of all kinds.
For further particulars inquire of
Foot of Morrison Street, Portland, Or.

CORNS AND BUNIONS SKILLfully treated by DR. A. S. BERNSTEIN, Room 13, 156 First street, corner of Morrison. Consultation free. 18dlm

FINE LINEN PAPERS
FOR USE ON
TYPEWRITERS.
ANY KIND OF PAPER MAY BE USED ON THE TYPEWRITER; BUT TO PRODUCE THE BEST RESULTS, IT IS NECESSARY THAT THE PAPER SHOULD HAVE CERTAIN QUALITIES OF FINISH AND STOCK THAT ARE NOT FOUND IN ORDINARY STYLES. WE OFFER A LINE OF PAPERS THAT CANNOT BE SURPASSED FOR THE TYPEWRITER. ALL IMITATIONS FALL SHORT OF THIS HIGH STANDARD. WE SOLICIT THE TRADE OF ALL WHO WISH THE HIGHEST CLASS OF GOODS AT REASONABLE PRICES.
FINE LINEN PAPERS,
CARBON PAPER,
RIBBONS,
Typewriter Supplies and Attachments.
G. G. WICKSON & CO.,
141 Front St., Portland.

THE NORTHERN FIRE AND MARINE INSURANCE CO.
Authorized Capital, $500,000.
Directors—D. P. Oliphant, J. Loewenberg, J. McCraken, J. S. Gill, C. K. Sitton, F. C. Arnold, F. Eggert, B. L. Pittock, F. M. Warren. Officers—J. Loewenberg, President; J. McCraken, Vice President; R. P. Earhart, Secretary and Manager; F. M. Warren, Treasurer; E. Everett, Assistant Secretary. Successors in Oregon to South British and National Fire and Marine Insurance Companies of New Zealand. OFFICE, 33 WASHINGTON ST.

EARLE'S
Sarsaparilla.
Yellow Dock and Iodide of Potass.
The best Purifier and tonic alterative in use.
IT CURES
Rheumatism, Neuralgia, Gout, Catarrh, Scrofula, Tumors, Salt Rheum and Mercurial Pains.
It invigorates the STOMACH, LIVER AND BOWELS, relieving DYSPEPSIA, INDIGESTION AND CONSTIPATION. It restores the APPETITE, increases and hardens the FLESH.
It stimulates the LIVER AND KIDNEYS to healthy action, PURIFIES THE BLOOD AND BEAUTIFIES THE COMPLEXION.
J. R. GATES & CO., Prop'rs.,
417 Sansome St., San Francisco.

A. ANDERSON & CO
Printers,
Lithographers,
Book Binders and Paper Rulers,
2 to 8 Alder St., Portland.

Peerless
HAS NO EQUAL
For Washing and Cleansing. Saves Time and Money, and gives better results than any soap made.
Manufactured only by JAMES PYLE, New York.

CARPETS! CARPETS!
10 PER CENT. REDUCTION ALL AROUND.
WE WILL CLOSE OUT THIS LOT AT ONCE. THE LARGEST AND MOST COMPLETE STOCK OF FURNITURE IN THE CITY.
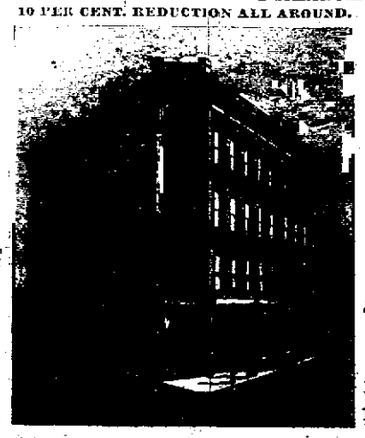
THE BEST OF BRUSSELS, INGRAINS, TAPESTRY. FOR INFORMATION AND PRICE LISTS SEND TO JENNINGS BROS CORNER FRONT AND MORRISON STS. PORTLAND, OR.


## ANOTHER BIG FIRE.

### Destruction of the Business Part of Linkville.

ABOUT TEN BLOCKS CONSUMED

The Loss Will Be Nearly Two Hundred Thousand Dollars.

LITTLE OR NOTHING WAS SAVED

No Lives Were Lost, but One Man Was Severely Burned—The Losses and the Insurance—A Heavy Blow.

LINKVILLE, Or., Sept. 6.—The business part of Linkville is totally destroyed. Fire broke out in the rear of Forbes's saloon at 2:30 this morning, and in a few minutes the whole building was in flames. All efforts to save either building or store on that block were unavailing.

Smith's hotel across the street was next caught, and then it was seen that that part of the town was doomed. Nearly all business was concentrated here at the river. The bridge across the river was saved by hard work.

The fire then swept eastward, burning Gleim's livery stables, the St. Charles hotel and all the drug stores in town.

The postoffice building was burned, but all the mails, etc., were saved.

Everybody worked heroically to save property, and a great deal was saved east of the point where the fire broke out. The Klamath *Star* newspaper saved most of the type and both presses.

The town was swept clean from the bridge to the telegraph office.

There were no lives lost. Ben Monroe, barkeeper at Forbes's saloon, was badly burned. He went back into the burning building after some valuables, and the ceiling fell in on him, setting his clothing on fire. Fortunately as he darted out of the building he was met by some one who dashed a bucket of water over him. He is doing well to-night, and will recover.

LOSSES AND INSURANCE.

Following is a partial list of the losses and insurance.

G. W. Smith, merchant and hotel keeper, $40,000; insurance, $12,000.

Baldwin & Forbes, hardware, $30,000; insurance, $6500.

Keames, Martin & Co., general merchandise, $30,000; insurance, $15,000.

J. Gleim, $10,000; insurance, $2000.

Ed. Redfield, $800; insurance, $450.

H. Kessler, $6500; insurance, $2000.

K. Egert, $2000; insurance, $600.

The following were uninsured:

Forbes's saloon, $10,000.

R. B. Hatton, $2000.

J. Friez, $10,000.

J. W. Hamaker, $1500.

R. W. Roberts, $2000.

Dr. Sumner, $2000.

Paul Breitenstein, $500.

John Redfield, $150.

Mrs. Heidrick, $4000.

W. A. Wright, $2500.

Parker & Cranston, $1500.

R. T. Baldwin, $1500.

I. Lesheard, $ 300.

Klamath *Star*, $600.

J. Kessler, $950.

J. Houston, $ 50.

J. Selmens, $500.

K. Shmisse, $200.

Thomas Greenler, $400.

Mrs. McTyre, $800.

Alex Martin Jr., $800.

The total loss may reach $200,000.

The fire was undoubtedly incendiary, and the reason of the great loss was insufficient means for extinguishing fire. Only two merchandise stores are left, and they carry small stocks. It is a terrible blow and one which it will take the county a long time to recover from, falling as it does on this dry year. Business men, however, are beginning to talk of rebuilding, and the everlasting grit of the Western man comes to the front.

In two hours after the fire started the flames had burned out for lack of fuel. About five blocks on each side of Main street burned.

### FROM ELLENSBURGH.

Extensive Preparations Being Made for the Democratic Convention.

ELLENSBURGH, W. T., Sept. 6.—Interviews with delegates returning from the republican convention indicate a sentiment favorable to Tacoma's naming the United States senator from west of the Cascades. Seattle having the governor, they say Tacoma has a claim on the senate, and the name of Walter Thompson, president of the Merchants' National bank, of that city, is most prominently mentioned.

The democrats is arriving to attend the democratic convention Monday, so far express no opinion as to the nominations, but say they will put the strongest men in the party at the head of their ticket. The name most prominently mentioned for governor is that of ex-Governor Semple.

The republican and democratic ladies have been busily engaged since yesterday decorating Convention hall with flowers, evergreens and flags.

Work is being pushed on the new hotels in order to have them in readiness for the delegates and their friends. Rooms have also been secured by the reception committee at private houses to accommodate the large crowd.

The most important deal ever made in Ellensburgh recently was made to-day, Judge W. L. Armstrong, ex-United States railroad commissioner, purchasing 400 lots for a Philadelphia syndicate. Most of the property is in the vicinity of the grounds dedicated for state capital purposes by Ellensburgh.

The stamped to the Swauk gold district, twenty-five miles north of this city, is increasing. The mother lode, which produced from $100 to $700 nuggets, it is confidently believed, is at last found.

### FROM SEATTLE.

A Telephone Lineman Frightfully Burned by Electricity.

SEATTLE, W. T., Sept. 6.—John Nelson, a telephone lineman, was climbing poles this afternoon, with a wire in his hand, and when about twenty-five feet from the ground the line became crossed with an electric power wire. Nelson receiving a current which burned his first finger nearly off, and which threw him shrieking to the ground. In his fall he struck on a pile of brick, receiving injury on the head. Bystanders say that Nelson's finger blazed when the electricity passed through the wire. He will recover.

Electric lights were placed in the Hotel Rainier building to-day, and the carpenters are working night and day. The structure, which is of wood, four stories high, occupies a whole block and will be completed shortly.

The rains last week have frightened the business men who are living in tents, and has given a tremendous impetus to building.

### PORT TOWNSEND NEWS.

Change in Schedule of Puget Sound Mail Steamers—A Child Drowned.

PORT TOWNSEND, Sept. 6.—The Washington Transportation Company contemplates making a change in the schedule of the mail steamers to this place. By the present arrangement letters can not be answered the same day of their arrival, as the steamer departs in the morning, before the incoming mail is are delivered. This much-needed change will be welcomed by the business men here, as it will enable them to answer all correspondence on the day of its arrival.

The little son of P. Hall and wife, of Tatoosh light station, was drowned in their cistern the other day. He was sent out by his parents to draw some water, and, being out longer than usual, they went out to look for him and found him in the cistern.

### STATE CENTRAL COMMITTEE.

Executive Committee Appointed for Eastern and Western Washington.

WALLA WALLA, W. T., Sept. 6.—The state central committee met this morning and selected as the executive committee for Eastern Washington, W. M. Kidnath of Spokane Falls, and A. S. Wells of Ritzville. The assistant secretary is J. H. Freadlander, of Sprague. The executive committee for the west side is John H. McGraw of Seattle, and Thomas Hannibal Nixon of Tacoma. The secretary is O. A. Bowen of Skamokawa.

### TACOMA NEWS ITEMS.

An Electric Railway To Be Built to Seattle—Notes.

TACOMA, W. T., Sept. 6.—The Puyallup Valley railroad has decided to build an electric railway from Tacoma to Seattle, to be used as a suburban railway, with frequent train service.

Mount Tacoma Division, No. 249, Order of Railway Conductors, was instituted to-day by E. E. Clark, grand senior conductor of the order, with twenty charter members. The following were the officers installed: J. S. Page, chief conductor; W. H. Bradford, assistant chief conductor; W. H. Mixer, secretary and treasurer; G. W. Dustin, senior conductor; J. T. Jackson, junior conductor; F. P. Coburn, inside sentinel; F. Hedrick, outside sentinel.

In the evening a banquet was held in the Fife restaurant, where the members and visitors enjoyed a good time.

The Provident Life Insurance Company of New York to-day purchased four lots extending from Railroad to C streets, between Seventh and Ninth, on which they have decided to erect a large building to be their headquarters on the Pacific coast.

### SALEM NEWS ITEMS.

The Southern Pacific Takes Control of the Narrow Gauge Lines.

SALEM, Or., Sept. 6.—The Capital's fire engine team, used in hauling gravel by the city, ran away this afternoon, overturning the wagon, throwing Driver Price out and dragging him 100 yards, spraining his thumb and bruising his ribs. The team was captured without damage.

Manager Koehler, of the Southern Pacific came up on a special train to-day and took a hack for Macleay, where he met Receiver Scott and other officials of the narrow gauge, and it is reported that the Southern Pacific took control of the narrow gauge lines and that such was the purpose of the meeting.

W. L. Bradshaw, of The Dalles, and William Hathaway, of Portland, were appointed notaries public to-day.

### FROM ASTORIA.

The Albatross and the Manzanita—The Seaside House Closed.

ASTORIA, Sept. 6.—The United States fishing steamer Albatross proposes steaming southward to-morrow.

The lighthouse tender Manzanita is being repaired. It is expected that the repairs will be completed Monday next.

Carl Epperly came up from Seaside to-day. The house is closed for the season. A large number of Portlanders are still enjoying themselves at Elk creek.

A fierce fire burst from the roof of the Astoria Iron Works at 5 o'clock this afternoon. The cupola was full of molten metal for the foundry. The department got in their usual good work and put the fire out in the face of a heavy wind. Loss in patterns $450; roof, $150; castings, $50; fully insured.

### SERIOUSLY STABBED.

A Printer Savagely Attacked by a Drunken Fellow Workman.

SEATTLE, Sept. 6.—Thomas Strowbridge, a drunken printer, to-night stabbed Robert Todd, a fellow workman, in the composing room of the *Morning Journal*. The weapon used was a jackknife and Todd received a wound in the forearm and another in the abdomen, the latter being serious. Strowbridge escaped. He came here recently from Portland, and it is said that he killed a man somewhere in Oregon. Todd owed him $4, and it was the refusal to liquidate the debt that led to the crime.

### Clarke County Democrats.

VANCOUVER, W. T., Sept. 6.—The democratic mass meeting met at the court house this afternoon at 1 o'clock. The meeting was called for the selection of delegates to the territorial convention which will meet at Ellensburgh Monday next. They selected the following: B. F. Shaw, L. M. Hidden, W. P. Hiddleson, B. F. Tanner and J. A. Munday. After this they completed the organization of the central committee by selecting four new committeemen and a chairman, the latter being W. H. Johnson, and the former P. Hough and H. R. Caples for East and West Vancouver, Campbell for La Center, and Wood for Manor precinct. The democratic primaries for the county ticket will be held Saturday, 14th inst. Mr. J. M. Coulter acted as chairman and H. Schofield as secretary.

### Independence Notes.

INDEPENDENCE, Or., Sept. 6.—The contract for grading Main street was let to William Jones for 30 cents a cubic yard. He has a large force already at work.

All the small hop yards have finished picking. The amount of wheat coming to this point surprises everyone. At least 300,000 bushels will come to Independence, 50,000 to Monmouth, and 250,000 at Rickreal.

The officials of the Southern Pacific railroad passed over the narrow gauge road yesterday, leaving Arlie by team and going to Albany.

### DEATH OF PROF. VILLA.

A Frenchman With an Eventful Career on Two Continents.

NEW YORK, Sept. 6.—Professor Pierre Charles Marie Villa died yesterday at his home, 999 Sixth avenue. His death, not altogether unlooked for, was due to complication of diseases, the principal of which was acute bronchitis.

While comparatively unknown to the general public, Professor Villa experienced wide influence in the circle of the French colony. He was driven from France after the Napoleonic coup d'etat of 1851. He was born in Paris 68 years ago. He quitted the Ecole Polytechnique in his 17th year, and at once plunged into work as a writer on the Parisian press. For ten years Villa acquired reputation as *Figaro's* dramatic critic.

Villa was one of the first Parisians to condemn the candidacy of Louis Napoleon against Cavaignac in 1848. A friend and admirer of La Martine, he pointed out, nevertheless, the danger that would follow votes being scattered for Raspail, General Changarnier and La Martine himself. His forecast was justified; Cavaignac was defeated.

Villa, in 1851, when forced to leave Paris, took refuge at Geneva. Two years later, despairing of taking up the old free life of the Parisian boulevards, he left Switzerland, reaching New York in August, 1853. For more than fifteen years he spent his leisure time writing wonderfully graphic and picturesque criticisms of New York theatrical performances in the *Courier Des Etats Unis*.

### FOURTEEN NEGROES WHIPPED.

For Holding a Mass Meeting After the Lynching of One of Their Race.

ATLANTA, Ga., Sept. 6.—Wednesday night a negro boy was lynched for rape at East Point, near here.

The negroes held a mass meeting last night to discuss the matter, and the whites, becoming scared, sent for the Atlanta police. No trouble ensued, but after the officers returned to the city a number of white men, whose identity, it is said, is unknown, went to different cabins and severely whipped fourteen negroes. To-day a delegation of reputable citizens reported this to Governor Gordon, and he has offered a reward of $100 for the arrest of any one convicted of complicity in the whipping.

### HEAVY DAMAGE SUITS.

Two Colored Men Who Were Driven From Their Homes Want $100,000.

GALVESTON, Tex., Sept. 6.—Charles M. Ferguson, ex-district clerk of Fort Bend county, and James R. Davis, engaged as a teacher in the public school of that county, being two of the colored men who were driven out of the county about a year ago, have since taken up their homes at Nashville, Tenn., and have instituted a suit in the United States court against some forty odd leading white citizens of Fort Bend county for damages aggregating $100,000. Ferguson owned a good deal of property in the county, which he had to abandon, as well as his office.

### NINE MEN KILLED BY LIGHTNING.

A Remarkable Display of Electric Force in Georgia.

MACON, Ga., Sept. 6.—There was a remarkable display of electric force in South west Georgia this morning near Albany. H. H. House, John Shivers and J. W. Shivor were instantly killed. They were on their way to market with cotton, and sought refuge from the shower under a tree.

Near Hardaway a railway bridge was struck and knocked out of line. Six men who had sought shelter under it were killed. Their names are not reported.

### The O'Connor-Searle Boat Race.

TORONTO, Ont., Sept. 6.—Betting on the O'Connor-Searle boat race is quite lively here now and O'Connor is favorite at five to four. It is estimated that $70,000 is already up on O'Connor in London, and there will be added to this $20,000, all at good odds. Hanlon has made this prophecy on the race: One mile from the start, O'Connor leads a bare length; at Hammersmith bridge, O'Connor leads a length and a half; at Chiswick, O'Connor leads a length; at Barnes bridge, Searle leads nearly a length; at the brewery, O'Connor leads about a length; at the finish, O'Connor leads a length and a half.

### The Wyoming Convention.

CHEYENNE, Wyo., Sept. 6.—Fifteen propositions, bearing for the most part on coolies and the rights of the people, were submitted to the constitutional convention to-day.

Elegant new dining-cars daily from Portland to Chicago and St. Louis, via Oregon Railway & Nav. Co., Oregon Short Line, and Union Pacific. Twenty-one hours quicker to all points east than any other transcontinental line. Pullman palace sleepers and free family sleeping-cars on all through trains. Union ticket office, First and Oak streets.

Take the Northern Pacific railroad, the vestibuled sleeper and dining-car route for all points East. Office, No. 121 First street, corner Washington.

## AFTER THE BATTLE.

### The General Belief That the Ticket Is a Strong One.

A REVIEW OF THE NOMINATIONS

The Fight for Kinnear Was Brief but to the Point.

SKETCHES OF THE LUCKY MEN

District Nominations—The Contest for the United States Senate—Incidents of the Convention.

WALLA WALLA, Sept. 6.—"It is a strong ticket," is the universal opinion of the delegates and the republican visitors and citizens of Walla Walla. There was but little friction throughout the two days' session of the last territorial, or rather the first state, convention. One would have expected more from its large numbers.

There are just twenty-five days left in which to carry on the campaigning, and while there is no doubt of the success of the entire state ticket by a majority of upwards of 3000, there is a doubt of the legislature, unless some very effective work is done in that direction.

Ex-Governor Ferry sounded the alarm in that direction when called upon for a speech after the nomination. There is where the democratic party intends to concentrate all of its strength, and make all sorts of trades on the capital, woman suffrage and prohibition questions. It will be supplied with plenty of friends and eloquent speakers.

John F. Gowey, of Olympia, president of the First National bank of that place, and H. W. Seaweather, the Sprague bank president, are to run the campaign for the republicans, the former west of the Cascades and the latter east of the mountains. They are old republican workers, and well meet the enemy at Phillipi or anywhere else. The national committee and the Eastern money centers will have confidence in these two men, and more money for legitimate campaign expenses will be forthcoming than at any past period.

Now that the nominations are over, and those who did not get office are satisfied to try it again, and in the meantime fight in the ranks, it makes the outlook for the state ticket as bright and clear as the atmosphere around Walla Walla these charming nights.

The convention was fortunate in getting a good permanent chairman. Though new to the business, he was dignified and had grit enough to keep matters moving along nicely.

### WILSON'S NOMINATION.

It was not until 6:30 o'clock Wednesday morning that the announcement was made by Chairman T. L. Stiles that John L. Wilson, of Spokane Falls, had received the nomination for first congressman for the new state of Washington. Every opera house was crowded with delegates. The applause was tremendous. It was the first nomination of the first new state convention, and was not settled until three ballots had been taken. His competitor, R. O. Dunbar, of Klickitat, going down for the third or fourth time in an endeavor to attain a seat on the floor of the American house of representatives at the hands of a Washington convention. Dunbar made the bravest battle of his life, and lost. So close was the contest that his young and eloquent competitor had, when the ballots were counted, but four votes more than was necessary to nominate him. The speeches which followed, by Wilson, Hanford and Weir, were brilliant, eloquent and forceful, and showed that either would reflect credit upon the new state in the halls of congress.

### THE GOVERNORSHIP.

After an attempt to adjourn had been voted down, the convention almost ran wild with excitement to get at the governorship nomination. It was quickly disposed of.

When the end of the first ballot was reached the old ex-governor, E. P. Ferry, had six more votes than was necessary, and amidst the greatest enthusiasm he came to the footlights of the stage and made a brief and sensible speech on the importance of the approaching election. Then the convention adjourned until Thursday, to complete the work so auspiciously begun. There is no telling what might have happened with the governorship had an adjournment been effected after Wilson's nomination, as was attempted, because Barter was in the wind, and the able young leader of the King county delegation had blood in his eye against Ferry. The convention knew what it wanted, however, and the home of the delegates were allowed to sleep until they were aware who their nominee bearer was to be.

### THE PROXY FIGHT.

The report of the committee on credentials, which created the first lively spurt in the convention, was severely criticised outside as well as inside the convention as unfair, unprecedented and without precedent. It recommended that a convention about a dozen gentlemen who had come to Walla Walla, to represent friends who were unable to be present. The report was based upon an outrageously false statement relative to proxies being received in territorial conventions, and after a brief, heated discussion it was adopted. No persons were allowed to vote unless they were members of the delegation holding proxies for others. Had there been a county delegation present composed of proxies entirely outside of the duly elected delegates, that county would have been allowed representation at all by the adoption of this report.

O. C. Jensen, one of the members of the committee, stated to your correspondent that the main object of the report was to get rid of the presence of an objectionable man from Pierce county. This action of the convention bore harder on the above named delegation than any other, because the Pierce county convention in Tacoma refused a week ago by a very decisive vote, to allow the chairman to cast the votes of absent delegates, and yet this convention gave the chairman of the delegation that power. To bring the report of the committee to a logical conclusion, it would only be necessary in the future for the counties to elect a chairman each, and let them assemble somewhere and make the necessary nominations. This would be economy, but not exactly republican.

The matter was happily adjusted for future conventions by a resolution, passed just before adjournment, fixing the status of delegates and their proxies.

Chairman John F. Gowey, of the state central committee, said he had attended state conventions for twenty years in Ohio, was a member of the national convention of 1880, and never knew the right of a proxy to be questioned before.

### THE FIGHT FOR KINNEAR.

When the thirty-five members of the King county delegation woke up Wednesday morning, after a short night's rest, they breakfasted and begun the button-holing process in earnest. Before nightfall they had made a decided impression for Kinnear, on the argument that it would not be good politics for the new state convention to nominate a man from that county whom the republicans had repudiated at the primaries and in the county convention.

It was reported late Wednesday afternoon that the Spokane delegation had made a trade with the King county men, by which the latter would support Wilson for congress if Spokane would go for Kinnear on the first ballot, for governor. To overcome this, the friends of Governor Ferry were showing republican tickets voted at the polls in King county in 1884, with Governor's name at their head for congress, and the name of John R. Kinnear, for the territorial legislature. George Kinnear, a brother to John R., they said was chairman of the King county republican committee at the time, and it is alleged arranged the ticket so that his brother got the benefit by the deception. Ferry's friends evidently failed to make any impression on the Spokanites, as the thirty-five votes of King went to Wilson, and Spokane "delivered the goods" by roting twenty-six ballots for John R. Kinnear. There happened to be votes enough, however, for the Ohio war horse without Spokane, although it looked for a while uncomfortably close.

The Scents men of the Walla Walla delegation claim that the votes they cast for Ferry settled the business. Pierce county went for Ferry, but lost in twenty-six ballots on the congressman, lieutenant governor and commissioner of public lands.

The admirable precision with which the chairman of the King county delegation handled his thirty-five men was notable. They never split.

The opposition of the Pierce county delegation to choose Laughton for lieutenant governor was also notable, as he is practically a Tacoma man. This delegation also failed to support Elwood Evans, one of his townsmen, for judge, who is the oldest lawyer in practice in the territory, preferring T. L. Stiles, who came from Arizona to the territory about two years ago, and who made a good record as a member of the constitutional convention. Evans had secured the caucus nomination in the delegation the day before the nominations were made, but for some reason or other the decision was reversed in favor of Stiles.

### THE SUPREME COURT NOMINEES.

"What does it mean?" was asked when Judge John P. Hoyt was put in nomination for one of the supreme justices. "It means that he has gotten out of the way for United States senator in favor of Col. John Charles Haines," was the reply. The latter made good speeches both for

Kinnear and Hoyt, but they seemed to lack heart.

Dunbar's nomination by acclamation for one of the Supreme justices was the greatest ovation of the session, and while he had set his heart upon going to congress, he appeared to be just as well pleased at the result.

Hoyt, Dunbar and Stiles were members of the constitutional convention. So was Weir, nominated for secretary of state, Lindsley for treasurer and Reed for auditor. Of the thirteen nominations made for the state officers, nearly half of them were at Olympia and helped frame the constitution. It has been said that a member of that body would never be heard of after its adjournment. The order of the convention, however, showed that it was a recommendation for office.

T. J. Anders, of Walla Walla and Elmon Scott, of Garfield, are the oldest and youngest members of the court respectively. Anders is looked upon as an especially good lawyer. Scott, who is forty-nine years of age, was brought here by Columbia, Garfield and Asotin. He is a Vermonter by birth, and has resided in the territory eight years. He was admitted to the bar twelve years ago, and has been in constant practice ever since. He is said to be a lawyer of excellent ability and integrity and fully qualified for the position. Mr. Scott has resided in Pomeroy, Garfield county, which place he came to the territory, and has enjoyed a lucrative practice. Cosgrove, who seconded his nomination, defeated him for membership of the constitutional convention.

## BIOGRAPHICAL.

### Brief Sketches of the Gentlemen Who Compose the Ticket.

John L. Wilson, of Spokane Falls, the candidate for congress, is 38 years of age. He is a Hoosier, having been born at Crawfordsville, Ind. He was educated in the common schools of his native town, and graduated at Wabash college. He studied law, was admitted to practice, and soon became as deeply interested in politics as the law. He could not help becoming engrossed in public affairs, as his father before him had been a well-known member of congress and minister to Venezuela. Young John L. was a member of the Indiana legislature when but 20 years of age, carrying a democratic county for the first time in fifteen years. This was the legislature which elected Ben Harrison to the United States senate. In the spring of 1862 he came to Washington territory as receiver of the land office at Colfax. He remained in that position for four years, and then went to Spokane Falls where he has been engaged in the banking business ever since. He is a man of spotless integrity, and so straight were his land office accounts during the four years he was in office that he was highly complimented by the department. Mr. Wilson has the eloquence of his father. He is spare in figure, but is a bundle of steel nerves, and can stand any sort of fatigue. In the last campaign in this territory he went from county seat to county seat. Among the latter the democratic candidate always drew the largest, and never failed to draw crowded houses. He is a remarkably active and energetic man, will make a wonderful canvass, and will roll up a tremendous majority.

### FOR GOVERNOR, FERRY,

The nominee for governor, is so well-known to the people of the Pacific Northwest that it is unnecessary to make any lengthened notice of his services as chief executive of the territory for ten years. He is one of the prominent business men of Seattle, and a native of Illinois. He is a good campaigner and a vigorous talker.

### CHARLES E. LAUGHTON,

The Okanogan man, who was nominated for lieutenant governor, held that office in Nevada some years ago. The geographical location of the candidate gave him the position. He lives at Conconully, is interested in the mines there, is passionately fond of music, playing the violin divinely, a portly person, and is over 40 years of age. A large number of the friends of Fred H. Reed, the young mayor of North Yakima, wanted him to accept this position, but he invariably replied that it would take all of his time in arranging matters for the removal of the state capital to North Yakima. Captain W. P. Gray, of Pasco, received a few votes for the position, and while he was not nominated, he says he will be fully satisfied if the people vote the capital to Pasco and elect the republican ticket.

### ALLEN WEIR,

The candidate for secretary of state, is the only one on the ticket born on the coast. He is a native product of California, an editor and lawyer of twenty-four years of age. He is an earnest, thoughtful and studious, not given to the wassail bowl, and will make an efficient officer. C. C. White, his opponent, is the present secretary of the territory. He was not a candidate for the office, but his friends insisted on putting him forward. Mr. White says his only ambition is to go back to Columbia county and make a good newspaper of his journal, the *Columbia Republic*, and contribute to the success of the republican ticket. He will keep his word, because he is a good editor.

### THE NEXT STATE TREASURER,

A. A. Lindsley, of Union Ridge, Clarke county, is a native of Wisconsin, son of a Presbyterian minister, 41 years of age, and along with his brother runs a large creamery. He has been interested in stock farming for some years in the territory, and is a man of good education and fine business talents.

### T. M. REED, OF OLYMPIA,

Will go back to his old desk, not as the auditor of the state instead of the territory. The latter position he has held, though not for the full term. Reed is a practical surveyor and accountant, and is a lawyer. Mr. Reed is the oldest of all the nominees, being 64 years of age, a native of Kentucky, and an old-timer in the territory. He is one of the best-known members of the Masonic fraternity on the coast, and will poll a very heavy vote.

### ATTORNEY GENERAL.

The ovation that greeted W. C. Jones, of Spokane Falls, when his name was presented for attorney general, was certainly an indication of great popularity on his part, and when he made his way to the stage, amid loud cheering and enthusiasm, this indication was strengthened. When he had finally gained a position on the platform in front of the large audience, and commenced in a clear, ringing voice to express his thanks for the nomination he had received, it was apparent that his popularity is not without good foundation. Although a young man, he displayed fine ability as a speaker, being blessed with a strong, pleasant voice, clean diction, and, best of all, with sound, clear cut thoughts. He has been prosecuting attorney in Spokane Falls for some time, and his nomination strengthens the ticket. Mr. Jones is 34 years of age.

### SCHOOL SUPERINTENDENT.

The nominee for superintendent of public instruction, R. V. Bryan, of Chehalis county, is an old printer, editor and school teacher, and fully qualified for the position. He was once superintendent of the public schools of Bourbon county, Kan., and editor and publisher of the Mound City *Clarion*, of that state. After coming to the territory some years ago he worked at the case in Olympia, and finally settled in Montesano, where he subsequently became county superintendent of public schools. He was a Union soldier in the war of the rebellion, was wounded in battle, has a family, and will make a good supervisor of educational interests in the new state. Wickersham, of Tacoma, warmly seconded this nomination.

### LAND COMMISSIONER.

Lewis county, the oldest in the new state, presented to the convention for commissioner of public lands the name of one of its young and energetic citizens, William T. Forrest, of the city of Chehalis, and he was nominated on the first ballot, against Sewell Truax, one of the pioneers of the territory. He is about 35 years of age, a good land lawyer, a former member of the lower house of representatives at Olympia, and is eminently fitted for the position.

## DISTRICT NOMINATIONS.

### Candidates for Superior Judge and Joint Senator.

Among the superior judges nominated by the delegates in attendance from the various districts was N. H. Bloomfield, of Vancouver, over ex-Chief Justice Desmisson, by a vote of 19 to 9, for the counties of Clarke, Pacific, Wahkiakum, Cowlitz and Skamania.

B. F. Sturdevant, was nominated superior judge for the counties of Columbia, Garfield and Asotin, R. G. Cosgrove, who was named from Garfield county, retiring in his favor.

Walla Walla and Franklin, W. H. Upton.

Jefferson, Island, Kitsap, San Juan and Whatcom, M. B. Sachs. For joint senator in the same counties, Henry Landes was nominated.

For the counties of Spokane and Okanogan, R. B. Blake was named for superior judge, and H. E. Houghton for joint senator.

For the counties of Adams, Lincoln, Okanogan, Franklin and Douglas, Wallace Mount, of Sprague, was chosen as the nominee for superior judge, and F. H. Luce for joint senator.

For the counties of Yakima and Douglas, J. M. Snow, of Waterville, was named as joint senator.

For superior judge of the district, composed of Chehalis, Lewis, Mason and Thurston counties, Mason Towne, of Chehalis, was nominated.

The following joint senators were also nominated: C. G. Austin, for Garfield and Asotin; E. A. Seabury, for Pacific and Wahkiakum.

## ODDS AND EDDS.

### The Contest for the Senate—Fact and Speculation.

The unusual spectacle of a democrat making a speech to a republican state convention, was presented at the first day's session. Dr. N. G. Blalock, mayor of Spokane city, welcomed the delegates in a neat speech, a which he did not forget the members of the press. He sensibly made no allusion to politics. The doctor was a member of the constitutional convention. He enjoys the distinction of having once raised 50,000 bushels of wheat on 1000 acres of land, near Walla Walla.

The hospitality of the people of the city in throwing open their doors to the visitors was particularly noticeable. The journalists here, including Marion D. Egbert, P. B. Johnson and Frank J. Parker, threw open their doors to friends. The stores and residences were well decorated. The firemen gave exhibitions, and everybody aided in making the guests comfortable and happy in this beautiful city of tall poplars, wide streets and cool nights. Among the latter the domiciles of Governor Moore, John B. Allen and F. B. Johnson were noted.

Tom Brents, the senatorial competitor of Allen, appeared to know everybody that arrived in town, and his right arm went up and down like a pump handle.

While the coming election does not cut any figure in the senatorial fight, the question was freely discussed on all sides. It is getting complicated. Allen and Brents both have staunch friends in the Walla Walla and other legislative contingents east of the Cascades. B. G. Hyde, of Spokane Falls, has the support of the Spokane county men, and it is said will develop some strength in other counties west of the Cascades. Palmer will dispute with Squire for the two from King county, and General Sprague and Walter J. Thompson will be the candidates from Pierce county. All four have friends in the Puget sound, Grays Harbor and Columbia river counties. When the legislature meets it will be confronted with at least seven avowed candidates for the United States senate on the republican side. Unless the republicans secure a decisive majority on joint ballot there is danger ahead. If the senatorial forces start with this decisive majority at their backs, who will come in on the home stretch? This will be a question, as at the Monteagle debate, a Puget sound man or a dark horse from the interior of the state named Yakima, thus swinging the east and west to fight for second place. It is going to be an interesting race, and it makes no difference to it was anybody's race from the jockey stand.

An active politician said to-day that Ferry would be elected governor, and would be the youngest of the governorial group. That would place Governor Ferry in the executive chair. Among the many matters that came before the convention in one day he mentioned that is sure to be taken care of at the next session is some improved system of drainage. It is that. Colonel L. S. Howard, of Seattle, Ferry's friend, is not a candidate for anything. Nothing could be more different from those that presided on this occasion. It would have created a panic if the assembled representatives of the republican party of Washington Territory had seen the chairman of the meeting. The best nominating speech of the convention was made by Patrick Henry Winston in placing the name of John T. Wilson before the body. Winston is a direct descendant of the great statesman of revolutionary fame.

Dana's property valued in securing the nomination was one of the strongest, most eloquent and forceful ever heard in any territorial convention.

The telegraphic facilities of the Western Union company here are simply ridiculous. With two wires and two operators on Wednesday, and twenty-seven hours filing copy in the office. The two unfortunate operators were soon swamped, and for half of the copy filed was sent away. Conditions may right it was better, as two more operators were put to work.

None of the nominees are to the manor born. The nearest is R. O. Dunbar, who was carried across the plains in Captain Wilson's wagon an infant in his mother's arms. He is 44 years of age, was born in Illinois, is a good lawyer, particularly strong in the stock counties, and is looked upon as a man of integrity, ability and influence.

Ex-Governor Ferry went around town this morning with his pockets bulging out with telegrams of congratulation from all parts of the country and territory. He says he believes the ticket is a very strong one throughout, and will be elected by a handsome majority, but he cautions all to keep an eye on the legislative tickets in the various counties.

All of the candidates who have been named for United States senator were present at the convention, except General John W. Sprague, of Tacoma.

About twenty members of the late constitutional convention were in attendance at this convention as delegates. There would probably have been more if they had had more time to get home and fix their fences between the time of adjournment and the assembling of their county conventions.

The Harrison legion of Seattle started home on this afternoon's train, with a determination to roll up the biggest majority for Ferry ever heard of in King county. C. M. B.

## WRECKED BY AN EMBEZZLER.

### A Prominent Boston Firm Betrayed by a Trusted Employe.

BOSTON, Sept. 6.—It is stated on the authority of President Perkins, of the Douglas Ax Company, that the concern will go into insolvency soon. Tuesday it is said, irregularities in the accounts of Treasurer Dana. His whereabouts is unknown. The company is capitalized at $40,000.

Dana's absence was discovered yesterday while the directors were waiting for the opening of the meeting of the board. A hasty examination of the accounts was made, and they were found to be in a very bad state.

President Perkins said: "Mr. Dana has been in the employ of the company from boyhood, and we have not had occasion to suspect him. The company has been going along successfully for about fifty years, and its prosperity has been great."

When asked if he could give any idea of the present liabilities, or the condition of the company, Perkins replied: "No, we have not been able to approach anything like a definite view of the results, but we know that it must be bad, judging by Dana's accounts that we have examined thus far."

Mr. Morefield Storey, who has been placed in charge said that a petition in insolvency would be filed to-morrow.

Experts were put to work on the books to-day, and have already discovered that the deficit has apparently been going on systematically for a number of years.

Dana's salary varied from $6000 to $8000 per year. He has an elegant residence in Brookline, but a gentleman who is well acquainted with him says that he had no bad habits. There were no entangling alliances. He was seen in New York city Wednesday afternoon.

The gentleman quoted above says that the total liabilities of the company will exceed $500,000. It is hoped that it will not reach $1,000,000. Just before he went Dana raised $70,000 or more. It was learned this evening that the case had been placed in the hands of the police, and that to-morrow a criminal prosecution will be commenced against Dana on the charge of embezzlement. Should he be caught there are sufficient grounds on which to secure his extradition, should he go to Canada, and it is generally supposed that he has gone there.

Dana is a deacon in the Harvel Congregational church, Brookline, and a teacher in the Sunday school. He has a wife and five children. His family deny all knowledge of his whereabouts. The factory at East Douglas will be shut down immediately, throwing between 200 and 300 employes out of work.

President Perkins says that Dana lost his money in unsuccessful speculations.

## BASEBALL.

### Philadelphia, Indianapolis and Boston the League Winners.

PHILADELPHIA, Sept. 7.—Philadelphia made fewer hits than did Cleveland to-day, but they were made at the right time. Score—Philadelphia 7, Cleveland 4. Base hits—Philadelphia 7, Cleveland 10. Errors—Philadelphia 5, Cleveland 3. Batteries—Philadelphia, Casey, Sanderr and Clements; Cleveland, Beatin, Sutcliff and Zimmer. Umpire—Lynch.

NEW YORK, Sept. 6.—The Indianapolis team again defeated the champions this afternoon. The visitors played good ball, while the Giants moved about as if they were asleep. Score—New York 4, Indianapolis 5. Base hits—New York 7, Indianapolis 5. Errors—New York, 7; Indianapolis, 3. Batteries—New York, Welch and Brown; Indianapolis, Getzein, Boyle and Daly. Umpire—Knight.

BOSTON, Sept. 5.—Staley was remarkably effective to-day until the seventh inning, when three singles and three doubles were made by Boston, sending five men across the plate. Clarkson pitched another of his fine games, and was finely supported. Score—Boston 5, Pittsburg 0. Base hits—Boston 8, Pittsburg 6. Errors—Boston 2, Pittsburg 1. Batteries—Boston, Clarkson and Ganzel; Pittsburg, Staley and Carroll. Umpire—McQuade.

WASHINGTON, Sept. 6.—No game was played to-day on account of rain. Two games will be played to-morrow.

### ASSOCIATION GAMES.

BALTIMORE, Sept. 6.—St. Louis 2, Columbus 6.
COLUMBUS, Sept. 6.—Columbus 7, Louisville 3.

## REFUSES TO ACCEPT THE CHALLENGE

### Senator Call Will Not Meet Colonel Shipley Before the People.

JACKSONVILLE, Fla., Sept. 6.—Senator Call has addressed a 5000 word letter to Colonel Shipley, chairman of the state democratic executive committee, declining the latter's proposition to meet in a joint discussion before the people of Florida, as contained in Shipley's recent acceptance of Senator Call's challenge to his alleged defamers, and Senator Call refers to the railroad lobby in the legislature, and charges that a combine was made to defeat his re-election to the senate in 1891. He also refers to the combination for the revival of obsolete land grants, which resulted in the dispossessing of thousands of people of homes, and it was to expose this plot, Call says, that he proposed to canvass the state, and not to make a personal defense of his own record. He wishes to direct public attention to the extent, enormity and iniquity of the evil practices in which he charges that Shipley and his associates are engaged.

## A WILD FIGHT WITH A MOB.

### A Kansas Courthouse Surrounded by Angry and Bloodthirsty Men.

WICHITA, Kan., Sept. 6.—This afternoon, as the sheriff of Butler county, at Eldorado, was taking Robert Snyder, who about a month ago murdered his wife and mother-in-law, to the courthouse for, preliminary hearing, a mob formed and made a rush for the prisoner, with the intention of lynching him. A number of deputies were with the sheriff and a pitched battle ensued, which resulted disastrously for the lynchers. No one was killed, but Snyder was quite severely injured, being struck in the shoulder with a bullet, and four of the mob were injured, two of them fatally.

The sheriff ran his prisoner into the court house, and was surrounded at a late hour to-night by a howling threatening lynching. The officers preserve a resolute front.

### Return of Lawrence Barrett.

NEW YORK, Sept. 6.—Lawrence Barrett arrived yesterday from Europe, after a three months' trip abroad. "I went abroad entirely on account of my health," said Mr. Barrett, "and I have returned feeling better than I have for two years. I made no attempt to see anyone, and kept myself as quiet as possible. I did not even go to London, and saw practically nothing of my fellow-professionals abroad. The trip was a delightful one."

"How did you leave Miss Anderson?"

"I did not see her, but my daughter and son-in-law said Miss Anderson was in the very best of spirits, and the stories which have been in print about her condition are greatly exaggerated."

### Won by Arizona.

SANTA CRUZ, Sept. 6.—The contest for the division commander's department skirmish medal, U. S. A., was won to-day by the Arizona team. Score—Arizona 940, California 778, Columbia 501.

Painting the town red means headache in the morning. Simmons Liver Regulator prevents it.

Purchase your tickets and reserve your sleeping car accommodation at No. 121 First street, corner Washington, office Northern Pacific Railroad.

## THE WOMEN WILL VOTE

### They Will Establish Polling Places of Their Own,

### AND KEEP A COMPLETE RECORD

### Then, if Necessary, They Will Carry Another Contest Before the Supreme Court—A Meeting at Walla Walla.

WALLA WALLA, W. T., Sept. 6.—An equal suffrage meeting to-day passed the following resolutions:

WHEREAS, An attempt is now being made by the men of Washington to deny the women of the territory from the exercise of the elective franchise, of which they were for years in undisputed possession; and

WHEREAS, This attempt is based upon the adverse decision of an appellate court of the territory, in defiance of the repeated acts of the legislature which enfranchised women, and the opinion of the governor, together with the repeatedly expressed approval of the different political parties of the territory with and for whom women have acted; and

WHEREAS, We have appealed from that adverse decision, and it is now before the supreme court of the United States, where there is no reasonable doubt but that it will be reversed; therefore

*Resolved*, That in order to test the validity of our right to vote before the non-meeting of a state constitution shall be closed upon our liberties we will, as far as possible, offer our ballots at the coming election.

*Resolved*, That we will not antagonize the opposing elements, such as are desirous for office, by making rules in this connection with or for any candidate, but will offer our ballots for the constitution and for such men as will be representative.

*Resolved*, That if the judges of election refuse to receive our ballots, we will be prepared to record and count our votes for ourselves, for the purpose of making them the basis of a contest before the returning board, and if necessary before the supreme law of the land.

*Resolved*, That we cordially and earnestly invite men and women of whatever name or organization to co-operate with us in bringing out the full vote of the women in this great contest.

LUCIA ISAACS, President.
M. A. DAVENPORT, Treasurer.
R. WISEMAN, Cor. Secy.
Walla Walla Equal Suffrage League.

This evening at the opera house Mrs. A. S. Dunlway addressed a large audience on the subject of the above resolutions. The lady's speech was received with much enthusiasm. The audience was composed of representative people of the county, and many delegates to the state convention still here. The speaker advised women to follow the advice of the resolutions, organize for work, make ready polling places, and vote for the woman suffrage amendment to the constitution; to go to the polls, offer their votes, and if refused go to their own polls, there record the vote regularly, and then appeal to the supreme court of the United States.

## THE NEAGLE TRIAL.

### Testimony Given by the Deputy Marshal in His Own Defense.

SAN FRANCISCO, Sept. 6.—Deputy Marshal David Neagle was examined in the Federal court to-day, and related the details of the tragedy in the Lathrop dining room last month. He said that when Judge Terry approached Mrs. Sarah Field, he had no idea he was going to make an attack, but before he could interfere Terry slapped the justice on the face with his right hand, and repeated the blow with his left, striking the justice the second time on the back of the head.

Neagle continued: "I was on my feet in an instant, and, throwing out my right hand to keep Terry off, I shouted, 'stop that, I am a United States officer.' Terry then directed his attention to me. He had his right arm in position, as if to deliver another blow, and as he turned his glance upon me he looked like a wild beast. His clenched fist was straight across his body, believing that my life was in danger, I immediately drew my pistol with my left hand, and catching it with my right, fired two shots in quick succession, and Terry fell to the floor. I left the room and went to the telephone, and perhaps Justice Field, if I had not acted promptly. He looked like a maddened giant. I knew that he had a ways carried a knife, and I believed that he had one on him then. I knew that I had to be quick, and I felt compelled to take no chances with him. For that reason I had my pistol in both hands so that he could not take it away from me. After the shooting was over, and I had got Justice Field on the train again, I told him that I took it for Mrs. Terry, as I did not like to injure the woman, but would surely protect Justice Field."

Neagle's examination concluded the testimony, and the case was continued until next Wednesday, when the question of the jurisdiction of the federal court will be argued.

### SARAH ALTHEA AND THE TERRY ESTATE.

FRESNO, Sept. 6.—The petition of Mrs. Sarah Althea Terry for letters testamentary upon the estate of D. S. Terry, deceased, came up for a hearing to-day before Judge Harris.

Clinton B. Terry, son of the deceased, appeared as a contestant. In a petition filed subsequent to that of Mrs. Terry, he alleged that Mrs. Terry was incompetent and asked to be appointed administrator.

Mrs. Terry's attorney asked that the contestant's claim be disallowed and his client appointed administratrix. The motion was overruled.

The names of several parties were proposed for administrator, but no agreement was arrived at and the case went over till to-morrow.

## ADVICES FROM HONOLULU.

### Two Islands Annexed by Great Britain—Nine Men Drowned.

SAN FRANCISCO, Sept. 5.—Advices from Honolulu by the steamer Australia, to-day state that the British man-of-war Espiegle returned there August 28, having annexed Humphrey's island and Ellerson island to the British dominions.

While at Humphrey's island the Espiegle took on board twenty men of the British ship Garston, from Sydney to San Francisco, which was wrecked near Starbuck island July 17. A boat containing Captain Fye and eight of the crew was lost.

### THE STORY OF THE SHIPWRECK.

A carpenter of the Garston told the following story of the wreck: The ship left Sydney with a cargo of 2880 tons coal on the 20th of June last, bound for San Francisco. Everything went all right until the evening of the 17th of July, when suddenly, about 9:30 o'clock, we ran plump upon the coral reefs of Starbuck island. In a minute all was confusion. We soon found that we had gone ashore. The captain at once lowered all three of the boats, and we left the ship. We covered about her all night, but next morning, when the sea was running so high over her that we found it utterly impossible to board her, so we abandoned her, and turned to find a landing place on the island. As night was coming on, we were ordered to go to the ship again, so as to keep in sight of her, but the current was too strong to allow us to make any headway, so we turned back and gave it up. During the night we lost all trace of the gig, containing the captain, second and third mates and five seamen, and no doubt they perished, as we never saw them again. We soon made two sails and headed in what we supposed to be the direction of Cooke's Group, which the mate thought must be about 1000 miles away. On the 28th the ship ran out of July we lived on an ounce of water a day apiece, and three pounds and a half of meat, divided between twenty-one men and two dogs. August 28th we sighted the island of Tofu, of the Humphreys group. On this island we effected a landing in an almost destitute condition. On the 10th of August the British steamship Espiegle took us to Honolulu, where we embarked for San Francisco.

## A SENSATION IN COURT.

### An Alleged Attempt to Sell a Decision in a Murder Case.

SAN FRANCISCO, Sept. 6.—A sensation was created in the police court this morning by Prosecuting Attorney Long, who openly charged that Philip Crimmins and Fire Commissioner Martin Kelly, two well-known republican politicians, had offered to sell Judge Joachimsen's decision in the Kenny murder case for $1000.

The father and another relative of young Kenny, who stabbed and killed James Mase several weeks ago, were placed on the stand to corroborate Long's charge. They testified that ex-Senator J. N. E. Wilson, who was retained to defend young Kenny, had told them this morning that Crimmins and Kelly had called on him last evening and offered, for $1000, to obtain a decision favorable to the prisoner, and also promised, if the grand jury should take the matter up afterwards, that they would reach District Attorney Barnes also.

Judge Joachimsen instructed Prosecuting Attorney Long to lay the matter before the grand jury at once, and push the investigation.

Crimmins and Kelly both deny the charges of corruption brought against them by Prosecuting Attorney Long.

## POWDER MILL BLOWN UP.

### The Foreman Thought To Have Been Fatally Injured.

SANTA CRUZ, Sept. 6.—This morning a single wheel mill in the California powder works exploded. It was caused by loose powder igniting by sparks and communicating with 600 pounds of powder which stood on a car near the entrance. The building was destroyed. James Green, the foreman, was blown sixty feet, and badly burned. He is not expected to live.

Charles Seabury was blown twenty feet and slightly injured.

## MORALES, THE OUTLAW, CAPTURED.

### The Abducted Girl Will Be Restored to Her Parents.

SAN FRANCISCO, Sept. 6.—A *Chronicle* special from Los Angeles says: Sylvestro Morales, the noted outlaw, was captured this afternoon at the head of Alimatos bay, five miles from the town of Long Beach. Keno Wilson, constable of Oceanside, John McGowin and Manuel Casilla, have for several days been watching for Morales near Old Alimatos, where the outlaw's sister lives, and where it was thought he was being sheltered. On several occasions they had seen a woman carrying a basket, supposed to contain food.

About 4 o'clock this afternoon they saw a man come out of the brush near the head of the bay and approaching the water, stoop down to wash his hands. Immediately the men recognized him as Morales the outlaw, and leveled their Winchesters at him and ordered him to throw up his hands. Morales raised one hand showing that Wilson covered him with his rifle. The other hand was out of the outlaw's sight. The moment an order was given him, as it was Mc Gowin and Casilla kept him covered. Wilson, a great handcuffs on him, Morales was disarmed, but before Wilson could secure the handcuffs the girl abducted by the bandit from San Diego. The outlaw pointed to the brush near by, and on asking where the girl was found. She refused to point out the place, or tell whether she willingly accompanied him from home.

Morales said very little to say, but told of putting three bullets into the body of his partner, Smith, during a quarrel four months ago at Oceanside, he was taken in company with the abducted girl to San Luis Rey, where he will be held on the charge of murdering Smith. Charles and where the girl will be restored to her parents.

## MISSIONS IN CHINA.

### Bishop Foster Considers Lieutenant Woods's Statement Preposterous.

SAN FRANCISCO, Sept. 6.—Bishop R. S. Foster of the Methodist Episcopal church, has arrived here from Boston. He is very largely interested in missionary work in foreign lands.

Upon his attention was called to the statements of Lieutenant Wood, of the United States navy, to the effect that missionaries in China had been absolutely without any work to that calling save servants of the missionaries, who were paid a month and ever professed Christianity, and that they only held to it so long as their services were paid for.

The story of Lieutenant Wood is the most ridiculous one that could be conceived of," said the bishop. "It is false in almost every particular.

He called attention to the editorial article appearing that there were no less than 30,000 converts in China, and said that if they were paid $5 per month each they would require over one million and a half of dollars.

"This," he added, "is more than double the amount stated by all the Protestant missionary societies in China."

He said that one wealthy Chinese merchant & Foochow had lately given $10,000 in aid of the Anglo-Chinese college, and that Christianity was making headway with the upper classes, even Li Hung Chang, the prime minister, having been instructed by it.

## THE DILLON PARTY.

### Their Present Trip to the West Is Purely for Pleasure.

SAN FRANCISCO, Sept. 6.—A special arrived on the California & Oregon road to-day with Jr. H. Wyckoff, John Sloan, H. Vanbergen and others of the Dillon party, who have for a couple of weeks past been touring the Northwest. Mr. Dillon himself did not arrive. He took the Oregon Short Line from Portland, and will meet the party in Omaha.

"Our trip is purely one for pleasure," said Dr. Wyckoff.

"What about the extension of the Utah Central branch of the Union Pacific to Los Angeles, about which so much has been said?"

"That is all the report. There is nothing in it. As I said, we are not here on railroad business. No, there is nothing that can be said about the extension of the Union Pacific from Ogden either, nor about the building of the Oregon Short Line further north, but all these roads will come soon enough. Just now we can only say that we have been looking over the roads and looking at their condition. We go from here to Monterey, where we will spend several days and then return leisurely to New York."

## FIRE IN SAN FRANCISCO.

### Several Firemen Severely Injured and Two Narrow Escapes.

SAN FRANCISCO, Sept. 6.—A fire broke out among the packing houses and warehouses in the vicinity of Sacramento and Drum streets this afternoon and destroyed considerable property. Nearly all buildings burned were flimsy structures and belonged to Jessup and Tote. The total loss is estimated at $50,000.

During the fire Philip Brady, a fireman, had his leg broken by a fall from a ladder. Felix Desmond had his left hand badly cut, and John McCauley was severely burned about the head and arms and Charles Jyons, the driver of a hose cart, was badly injured by the overturning of his cart.

Mamie Kelly, the young girl who gave the alarm, had her hair singed and her clothes burned while escaping from the burning building. An unknown man was rescued from the third story of the Union Pacific salt works by a fireman. His ladder placed against the building fell considerably short of the third floor, so he stood at the top with a smaller ladder on his shoulder, over which the imprisoned workman made his escape.

## A STAGE ROBBER SENTENCED.

### Last Friday He Was on the Highways, and Now He Is in Prison.

SUSANVILLE, Cal., Sept. 6.—Henry Hill, who robbed a stage last Friday in this county, pleaded guilty yesterday, waived time, and was sentenced to seventeen years in Folsom.

### THE LONE HIGHWAYMAN AGAIN.

UKIAH, Cal., Sept. 6.—The noonhound stage from Ukiah to Eureka was stopped by a lone highwayman yesterday, about six miles out of town. He secured the Wells, Fargo & Co.'s box, but there was no money in it.

No time has been found as to identity of the lone highwayman.

LATER.—A man believed to be the stage robber has been brought here from Cloverdale, where he was arrested this afternoon. He had $15 in his possession, but is supposed to have obtained about $1000 from the stage.

The prisoner says he has been picking hops in this vicinity, but cannot give the name of his employer.

## CALIFORNIA NEWS ITEMS.

### Thrown From His Wagon and Killed.

SAN FRANCISCO, Sept. 6.—Michael Geary, a driver for the Oakland Express Company, was thrown from his wagon by striking a rut last night and received injuries from which he died. He was picked up and carried to the receiving hospital, but never recovered consciousness. The dead man leaves a wife and six children in poor circumstances. Geary was a veteran of the late war and formerly belonged to the Grand Army, but was unable to pay his dues and dropped out.

### THE STORY OF THE SHIPWRECK.

A carpenter of the Garston told the following story of the wreck: Sydney with a cargo of 2880 tons coal on the 20th of June last, bound for San Francisco. Everything went all right until the evening of the 17th of July, when suddenly, about 9:30 o'clock, we ran plump upon the coral reefs of Starbuck island. In a minute all was confusion. We soon found that we had gone ashore. The captain at once lowered all three of the boats, and we left the ship. We covered about her all night, but next morning, when the sea was running so high over her that we found it utterly impossible to board her, so we abandoned her, and turned to find a landing place on the island. As night was coming on, we were ordered to go to the ship again, so as to keep in sight of her, but the current was too strong to allow us to make any headway, so we turned back and gave it up. During the night we lost all trace of the gig, containing the captain, second and third mates and five seamen, and no doubt they perished, as we never saw them again. We soon made two sails and headed in what we supposed to be the direction of Cooke's Group, which the mate thought must be about 1000 miles away. On the 28th the ship ran out of July we lived on an ounce of water a day apiece, and three pounds and a half of meat, divided between twenty-one men and two dogs. August 28th we sighted the island of Tofu, of the Humphreys group. On this island we effected a landing in an almost destitute condition. On the 10th of August the British steamship Espiegle took us to Honolulu, where we embarked for San Francisco.

### Seneca Swain Must Return to Prison.

SAN FRANCISCO, Sept. 6.—Judge Wallace to-day directed Sheriff Laumeister to execute the judgment of the court and deliver Seneca A. Swain to the warden of the state prison, there to serve his sentence. He was sentenced to San Quentin for seven years, having been convicted of grand larceny, because diamonds and other valuables belonging to Mr. and Mrs. R. H. McDonald were found in his possession, as he was about to leave the state.

### Brought Back Only to Escape.

SAN FRANCISCO, Sept. 6.—Richard E. Taylor, who escaped to Honolulu after passing a stolen check on Wells-Fargo's office in San Jose, was brought out by Mrs. Margaret Crocker in favor of Charles Gantt, was brought back in charge of J. Intemann, on the steamer Australia, which arrived to-day. Taylor escaped from the ship and cannot be found.

### Sued by a Woman.

SAN FRANCISCO, Sept. 6.—Ellen E. Sargent, executrix of the estate of the late senator Sargent, has sued Frank M. Stone for an accounting of the affairs of the late law firm of Sargent & Stone. Mrs. Sargent says that Mr. Stone has collected large sums of money due the firm, which he refuses to pay over, or to account for in any way.

### Personal Notes.

SAN FRANCISCO, Sept. 6.—Mrs. C. M. Carleson, Miss B. Young, Mrs. A. L. Brown, Miss B. Brown and Miss A. Brown, of Seattle, are at the Grand Hotel.

W. H. Flannagan and wife, of Portland, are here.

### Made an Assignment.

SAN FRANCISCO, Sept. 6.—The San Francisco Contracting Company made an assignment to-day for the benefit of its creditors. The liabilities are about $40,000. The cause of the failure was the inability to fulfill its contracts.

### Shipping.

SAN FRANCISCO, Sept. 6.—Arrived—Steamer Coronos, Departure bay; steamer Ajax, Coos bay; bark Semiahmoo, Tacoma.

Cleared—Steamer Umatilla, Victoria; steamer Empire, Nanaimo.

### Mrs. Donahue's Assailant Sentenced.

SAN FRANCISCO, Sept. 6.—Michael Hawkin, convicted of assault with a deadly weapon on Mrs. Peter Donahue, was sentenced to-day to one year's imprisonment in the county jail and $400 fine.

### Mrs. Bee's Estate.

SAN FRANCISCO, Sept. 6.—The Chinese vice-consul, Frederick A. Bee, has applied for letters of administration on the estate of his wife, who died intestate. Mrs. Bee's estate is valued at $30,000.

### An Old Man Murdered.

TEHACHAPI, Sept. 6.—James Q. Wilson, an old man, was murdered and robbed at his home last night. The murderer is supposed to have secured $50.

### Strikers' Terms Conceded.

LONDON, Sept. 6.—The Steam Navigation Company has conceded the strikers' terms. There is an increased number of wharf laborers at work. The shipwrights in the employ of Williamson's, at Workington-in-Cumberland, have struck for an advance of four shillings weekly.

### Atlantic Ocean Travel.

For rates and steamer reservations call at Northern Pacific ticket office, No. 121 First street, corner Washington.

### A Prince Dying.

LONDON, Sept. 6.—The Prince of Monaco is dying.

Give your pet dogs or cats Simmons Liver Regulator when sick—it will cure them.

## HUNDREDS ARE DEAD.

### An Awful Disaster Reported From Antwerp.

### ONE THOUSAND PEOPLE INJURED

### The Disaster Caused by an Explosion of Dynamite in a Cartridge Factory—Awful Scene of Ruin.

ANTWERP, Sept. 6.—A terrible explosion occurred to-day in a building in the vicinity of the docks, causing a terrific crash and doing much damage to adjoining buildings. Many of the houses were struck by flying fragments and set on fire, causing a panic in the bustling which was crowded.

The explosion occurred in a workshop where dynamite cartridges were taken to sleep. Men and women were employed at work breaking stones and 1,000,000 had been partly broken.

The fire is still raging, and no one dares approach the flames on account of the immense explosive power. The flames, coming in contact with the cartridges, cause continuous explosions, which are supposed to be from the detonation of pockets of cartridges.

Beyond the limited ranks and bombs shells there are numerous houses burning.

The shipping at the Africain and American docks is in danger.

The number of deaths will reach 200. About 500 persons were injured.

This will be many million francs.

It will be impossible to extinguish the flames in less than twenty-four hours.

Several houses have been burned. Owing to the intense heat, the firemen are unable to approach the flames nearer than 100 yards.

### THREE HUNDRED KILLED.

MIDNIGHT.—The latest estimate is that there are 300 killed and 1000 wounded.

Explosions continue at the American dock.

Though the flames have been saved, owing to the favorable direction of the wind.

The stained glass windows of the cathedral are smashed, and it is feared that the steeple will collapse, the whole building is strewn with debris & stones. The whole city is in a state of excitement, and a large number of citizens are aiding the firemen. Many are dropping from exhaustion. The scenes at the hospitals are heart-rending.

King Leopold has sent a telegram, expressing regret at the accident and asking for particulars.

The factory was condemned some time ago, but the authorities allowed work to continue in it. Much indignation is expressed at this action.

### A FAMOUS EDIFICE.

The Cathedral of Antwerp is one of the most famous Gothic edifices in Europe. The steeple, which is reported to have been seriously damaged by the force of the explosion is 465 feet in height, and of the most beautiful and delicate workmanship. It contains a monument of chimes. The interior of the cathedral corresponds with the grandeur of the exterior. Its chief attraction is the masterpiece of Rubens. "The Descent from the Cross," the picture which was given by the great painter as payment for the grace of which he was the honored guest in Antwerp. In the north transept of the cathedral is Rubens's next best work, "The Elevation of the Cross," and the "Resurrection of the Savior" and "The Assumption of the Virgin."

## BOULANGER TO THE FRONT.

### The Government Shows Signs of Weakness—The Ferryist Furious.

PARIS Sept. 5.—General Boulanger has written to Prime Minister Tirard, claiming the right to be tried by court-martial, and challenging himself to appear before such a tribunal. The refusal of a trial by court-martial, the general says

A handsome inside lot on the west side of sixth street, bet C and D sts, joining Cook's stable on the north, price, $6000 cash

Corner lot 50x100 feet, on the northwest corner second and F sts, with stone foundation, adjoining Burton House on the east, price, $21,000 cash.

100 feet square on the northeast corner Eleventh and Washington sts, East Portland with 2 story 6-room house, price, $3000

6 lots in Dolan's addition to East Portland bet Hawthorne av motor line and Sandy side motor line, very sightly and gently rolling; prices, from $550 up terms quarter cash, balance in one, two and three years at 8 per cent and tax This is the cheapest property for sale on the East Side

Lot 5, block 66 Couch Addition, east side of Fifth st, bet B and C cable line will run past it, price, $11,000, $8000 cash, balance in two years at 8 per cent and tax

40x100 feet, on north side of East, bet. Twentieth and Twenty first sts, with fine cottage, renting for $30 a month, will rent for $40, price, $5200, $3200 cash, balance on easy terms

Fine quarter block on northeast corner Ninth and Morrison sts, prospective business corner, price, $30,750, half cash, balance to suit

100 feet square on south side of G st, bet Nineteenth and Twentieth sts immediately south of Mr White's fine residence, price, $6500, easy terms

25x100 feet on east side of First st, bet Harrison and Hall sts, with 2 story house, rented for $35 per month, price, $4750, easy terms.

100 feet on south side N st, by 200 feet on S P railroad, F Portland, for $15,000, easy terms.

No 369 Ninth st, bet Mill and Montgomery, with small cottage, price, $6000, $2000 cash, balance one and two years at 10 per cent

80 feet on the southwest corner Tenth and Grant sts, price, $6000 $3000 cash, balance one and two years at 10 per cent

Lot 55x100, on southwest cor Fourteenth and J sts, East Portland, with good house, price $1900, $1400 cash, balance to suit

Lots 5 and 6, block 4, Kenworth's addition, on the northwest corner Eighteenth and S sts, East Portland price, $2000, $1100 cash, balance easy terms

South half lot 3 block 9 Portland Homestead, northeast cor First st and Fourth av, price, $3000, one third cash balance one and two years at 10 per cent.

Half block on Grover st bet First and Second, price $5000, easy terms

46 acres on the Base Line Road, east of Mount Tabor, for $40 per acre cash

Block 20, Stephens' addition, bound by Hawthorne av, U, Water and First sts, price, $21,000, $5000 cash, balance on long time at 6 per cent

Lot 3, block 9, Cole's addition, on Ninth st, 100 feet south of Beacon st, price, $450 cash.

Lot 7, block 39, Wheelers' addition, on east side of Cesar st, bet. Pacific and Holladay sts, price $2000 cash

Lots 13, 14, 15 and 16, block 11 Albina Homestead on Northeast corner Washington av and First st, price $1300, $520 cash balance on easy terms

Lot 10, block 27 Albina Homestead, on Vancouver av, bet Cedar and Elm sts, price $600 cash.

160 acres, on proposed Prescott motor line, in section 30, 1 N, 2 E price, $110 per acre, half cash, balance time to suit at 8 per cent and tax

90 feet on the east side of First st, bet Hall and Lincoln sts, price, $10,000, half cash, balance on easy terms

One acre, on the west slope of Mt Tabor, the finest view around Lot price, $4000, $3500 cash, balance in one year

23 acres, very sightly and overlooking the city, two blocks from the terminus of the Waverly-Woodstock Electric motor line price, $23 000, on the easy terms, this will sell for $2000 per acre when platted

Two acres one-quarter mile north of Postoffice at Mount Tabor, price $ easy terms.

Third Electric Addition, lots 80x100 feet, nearly a half of a city block price $300 each, $100 cash, balance monthly, without interest Come to our office and ride out to see them

Our charge for collecting rents is $2 a month for each tenant

Five acres in section 23 1 N, 2 E on the Vancouver motor line, very sightly price, $4000, $1200 cash, balance two years at 10 per cent

## REAL ESTATE IS THE ONLY SAFE INVESTMENT

### CITY OF GRAY'S HARBOR.

We have the cheapest lots for sale in the new town on Gray's Harbor. Very extensive improvements are being made $1000 being expended daily. It is the impression among shrewd investors that the city of Gray's Harbor will rank among the first cities situated in the sound country Prices of lots from $150 up. Terms, one third cash, balance in one and two years' Maps and prices furnished on application. The following is clipped from an editorial in The Oregonian of Sept. 4.

A party of engineers now at work in the Cascade Mountains and pushing eastward toward North Yakima, multiplies the rumor regarding the building of a railroad from the latter place to Gray's Harbor, which shall be the western connection of a transcontinental line, possibly the Manitoba. The Natchez pass is the route over which this corps of engineers is now working eastward.

For Sale by THE PORTLAND REAL ESTATE CO., No 4 1-2 Washington Street.

# EASTERN DISPATCHES.

## An Ex-Convict Killed by a Faro Dealer.

### PRESIDENTIAL APPOINTMENTS

Sunday's Young Lady at Niagara Falls—The Hamilton Conspiracy—The International Congress—The Telephone Suit

DENVER, Sept. 6.—At an early hour this morning in Tinsley's saloon, a faro dealer in the Arcade, named Billy Murphy, shot and instantly killed Billy Stocking, an ex-convict, of Joliet, Ills.

The cold-blooded murder was the result of a quarrel, up to the murder arc as follows: Miss Florence Wall, a beautiful girl came to Leadville, a mail town in Wisconsin to visit Chicago friends. Shortly after her arrival she met Billy Murphy, a gambler, who fell madly in love with her. She did not return his affections, and to get rid of Stocking, who persecuted her, she married Timothy Stocking. Soon after the wedding Murphy and a couple of months later, and was caught burglarizing a residence, and was sentenced to five years imprisonment. Stocking determined to be the principal witness for the prosecution. Murphy swore that he would kill both Stocking and Miss Wall. Yesterday morning Murphy came in the saloon where Stocking was standing, and without a word drew a revolver and fired the contents of the barrel into Stocking's face and neck, literally tearing them to pieces. Murphy staggered out of the gate and fell upon the walk a corpse.

Stocking was arrested and locked up at the central station.

The father of the deceased is living in Chicago and a cousin and brother are in the same city, all of whom are quite wealthy and influential citizens.

MURPHY'S RECORD IN CHICAGO

CHICAGO, Sept. 6.—William Murphy who was killed this morning at Denver by Timothy Stocking had for ten years a faro dealer in Chicago. His father Edward Murphy lives at the corner of Halsted street and Blue Island avenue, and is 74 years old.

About ten months ago Thomas Murphy a rich bachelor died and left $5 000 or $10 000 apiece to William and his three children Frank, John and James. The latter is a plumber at No 2 Blue Island avenue John is a conductor on a railroad and Frank is a bar-keeper. Two weeks ago Frank left for Denver. The money was not to be paid to the boys until they were all of age.

William who was about 39 years old had been divorced by his family on account of his unsteadiness. He had been in the penitentiary three times. The last time he had been sent up for knocking down and robbing his brother-in-law. His relatives in this city had been unable to hear from him for six or three years. They have decided to take no steps to contest the killing having long ago decided to have nothing more to do with William.

YESTERDAY'S APPOINTMENTS.

Presidential Post offices and Consular Vacancies Filled

WASHINGTON Sept. 6.—The president has appointed the following named postmasters: Will Burt Morton at Albion, Ills; W Hamlin, to succeed John A Wright at Evanston, Ill; Joseph George W Hess removed Jacob Friedlich, at Mattoon, Ill; Wm George W McMillan, removed Everett Wells, at Rock Island, Ill; vice August Schaefer, resigned Harry Sanderson, at Winchester, Ind; Sam Berry, removed

Levi W Snyder of Wisconsin, has been appointed postoffice inspector in the money order service.

The following consuls were appointed to-day: Joseph T Mason at Mannheim Bernard G Meade of New York at Managua Nicaragua Andrew Palmer of the District of Columbia at Matamoras, Mexico, Boolitte of Texas at Bristol Thomas Sandford, of Minnesota, resident and consul general at Bolivia Edwin Dunn secretary of the legation to the United States to Japan Archibald Harrell, of Massachusetts secretary of the legation to the United States to Venezuela Wm Boardine of Indiana second secretary of the legation of the United States to Japan

THE CONSULAR APPOINTMENTS

A Biographical Synopsis of the Careers of the Fortunate Men

WASHINGTON Sept. 6.—Ashley Palmer, of this city, today appointed United States consul at Dresden. He said to be a very intimate friend of President Blaine. Mr Palmer is a very wealthy resident here and hails from Illinois.

Thomas J Anderson, to-day appointed minister and resident consul general to Bolivia is a Pennsylvanian by birth. He was for a time a resident of Cambridge, O and at one time had the office of prosecuting attorney of Guernsey county.

Bernard D Macaley of New York appointed to be consul at Managua Nicaragua is a son of General Macaley ex mayor of Indianapolis, who is soon to be connected with the management and construction of the proposed Nicaraguan canal.

THE NIAGARA FALLS SUICIDE

The Victim of Self-Destruction Thought To Be a Young Lady of Binghamton

BINGHAMTON N Y Sept. 6.—The young woman who committed suicide at Niagara Falls yesterday morning is believed to be Anna Mead of this city. Miss Mead left home Wednesday morning and that is the last that has been seen of her. The details of the suicide tallies with that of the missing girl. Saturday morning her parents received a letter postmarked Niagara Falls. There was no name to it, and no name signed, but the handwriting is recognized as that of the missing girl.

The letter read as follows: "I bought a ticket for this place this morning and if nothing happens to prevent me I intend to go over the falls before I come here it is that there is a possibility of my body's not being found, and I hope it never will. No one is to blame but myself."

Miss Mead was 20 years old, and well connected. No reason can be assigned for the act. She was generally considered a merry, light hearted girl, but had occasional spells of melancholy. Her home was pleasant and she was surrounded with every comfort. She moved in good society, and was much admired. A week ago she visited Niagara, and seemed to be strangely fascinated with the falls.

THE CONSPIRATORS

Hamilton Takes the Witness Stand Against Mrs Swinton and Joshua Mann

NEW YORK, Sept. 6.—Mrs. Swinton and her son Joshua Mann were taken to the Toombs police court this afternoon. Robert Hamilton, the complainant against the defendants, pleaded not guilty and demanded examination.

Hamilton took the witness stand. He looked pale and haggard. He gave his testimony in an almost inaudible voice. The charge he made was a serious one. His interview in the second degree was brief. He said that they had lived together as man and wife a great part of that time.

Hamilton said that he had lived with Mrs Mann for three or four years previous to their marriage. He never suspected that the child which now bore his name was not his own until he did sus complaint in June. Mrs. Swinton and Joshua Mann were present.

The testimony of Hamilton in detail showed the cases of money that he had given Mrs. Swinton from time to time. This is all already printed.

Inspector Byrnes told the story already printed about the baby.

THE BERRING SEA DIFFICULTY

Sealers Refuse to Intercede in Behalf of the Canadian Dealers

OTTAWA, Sept. 6.—The sudden return of Sir John Macdonald is thought to be in compliance with certain dispatches received from England. On the part of the imperial authorities to confer on the rights of the Canadian sealers. The fishery question is said to be a refusal to allow the United States to interfere in the Behring difficulty between Canada, they say must settle the matter herself. This is further corroborated by the fact that Canadian affairs were completely ignored in the recent speech of the queen at the opening of parliament.

At a cabinet meeting yesterday all of the documents received from Sir Victoria respecting the recent seizures by the United States revenue cutter Rush were under consideration. The members of the government it is understood are of one opinion—that the United States will relinquish its claim to the exclusive sovereignty of Behring sea. The present delay can only be accounted for by the fact that Parliament has with strange reluctance interfered only in the execution of her demands for the appointment of a convent on to sit in the question

The claims for compensation will aggregate at least $100 000 They will be transmitted to the imperial government without delay for a decision, or action tending to the settlement of the question

THE INTERNATIONAL CONGRESS.

All of the States Accept the Invitation Except San Domingo

WASHINGTON Sept 6—The official statement of the action of the American nations on the invitation to participate in the congress at Madrid was issued by the state department to-day. It is to the effect that every one has accepted the invitation excepting San Domingo The reason given by the government of that country for declining to participate was that the treaty negotiated by the representatives of the latter countries so fully a year ago failed of ratification on by the congress of the United States

THE BELL TELEPHONE SUIT.

A Unification of the Interests Opposed to That Company

WASHINGTON, Sept. 6.—The suit of the United States government against the Bell Telephone Company has assumed a more definite aspect. A paper filed in the patent office assigns to senator Frank Jones John R Bartlett and Henry L Andrews as absolute trustees the control of all the rights held by the Peoples Telephone Company. This means a unification of all the interests which formerly belonged to the Bell telephone Company. The Bell patent is to be fought on the grounds of the priority of the patent of Daniel Drawbaugh

ARMY DESERTIONS.

The Subject To Be Treated at Length in Secretary Proctor's Report.

WASHINGTON Sept 6—The subject of desertions from the army will be treated at length in the forthcoming report of the secretary of war It is one that has had Secretary Proctor's earnest consideration from the beginning, as well as that of the adjutant general

Various changes in camp and barrack life with a view of increasing the soldier's comfort and interest in his command have been instituted, notably the consolidated mess and canteen system These have worked well wherever tried, and the result has been that the percentage of desertions has been decreased since 1883.

Of the desertions 50 per cent occur among men serving their first and second year of enlistment

In May last Major Thomas Schwan assistant adjutant general under instructions from Secretary Proctor, made a tour of inspection of the recruiting depots at Davis Island N Y Columbus O, and Jefferson Barracks Mo The major is himself a soldier every inch of him, and his report to the adjutant general on the unnecessary questions including the duty of all prepared by him last winter after a close study of the situation calculated in his opinion to lessen desertions

Schwan says "Whatever causes of discontent may at one time have existed such as a lack of provisions, or of food for the physical comfort and needs of the enlisted soldiers or unreasonable demands upon and unfair or harsh treatment of them have been removed so far as it is in the power of military authorities to do so and cases are rare where the failure of the government to make good its obligations can be truthfully alleged as affording even a semblance of a justification for desertion

Among other things Major Schwan's bill provides safeguards against re-enlistment of deserters in the service of foreign or professional bounty jumpers Another provision of the bill is that one third of a soldier's pay for the first year shall be retained until his discharge and if plotted if he does not serve on his term It also provides for the abolition of the British custom of permitting enlisted soldiers to purchase their discharge

Acting Adjutant General McKeever and other officers of the staff have at secretary Proctor's request submitted memoranda on the subject of desertion

Acting Adjutant General McKeever says that in his opinion the chief causes of desertions are the disproportion of the realities of Army life to the ignorant conceptions of soldiers formed by extravagant, in quality of punishment as inflicted by courts martial for comparatively trivial misconduct sometimes towards enlisted men by officers and more especially the first sergeants, and too often unjust restraints imposed on the soldier He also believes that the largest number of the deserters are American born

The following remedial measures are suggested The limiting of the term of service in the future to enlistment to three years the re-enlistment to five years the granting of discharges according to the length of service the discharge of men found to be unworthy ability and at least character during their re-entry into the service, the securing of a graded code of punishments for the guidance of the constituted authorities, the securing of a better class of non commissioned officers and especially first sergeants by increasing their pay and making the punishment of desertion more certain than at present by increasing the reward

THE NEW MEXICO CONVENTION

Committee Reports Presented—Considerable Business Done

SANTA FE N M Sept 6—The state constitution convention not fairly down to business today and accomplished a great deal of work

The committee on elections and franchise made a lengthy report It provides that six months residence in the state shall be necessary before a man can vote No religious test shall be required. No one convicted of crookedness in connection with an election shall be qualified to hold office The secrets of the ballot shall be inviolate save in the case of contested elections Special elections shall be held every two years The report was referred to the committee on corporations

The committee on congressional requirements and taxation made a report It sets forth among other things that the state shall acknowledge all of the territory's debts except those incurred during the late war and known as the Indian claims It provides for a portion of the religious sentiments that there shall be no preference by law for any religious institution that the state may tax lands held by any individual who has severed his tribal relation that the state shall establish a system of public schools open to all the children of New Mexico alike and free from sectarian control

A minority report was submitted which approved the majority report except that clause relating to non sectarian schools

The reports were received and sent to the calendar to come up at some future time

The clause with reference to the exclusion of the "militia claims" created a great deal of comment There are about $400 000 worth of claims outstanding and many of the member of the convention are large holders

CONFERENCE OF CHARITIES.

The Eastern Delegates Received by a Local Committee at Denver

DENVER Colo Sept. 6—The Eastern delegates to the national conference of charities, which meets at Glen Eyrie near the Utah line, arrived here this afternoon on a special train They were met at the depot by a local committee and given a drive through the city and an elegant dinner at the Windsor to night They left for Manitou springs, where they will spend a few days The Denver delegates J S Appel, Rev Myron Reed, Thomas Tanner Thomas Ozzel and Mrs Jacobs will join the party there Monday morning, when the journey west will be resumed

TO-MORROW'S ASCENSION

Professor Redmond Says His Parachute Jump Will Be No Failure

Professor P H Redmond in conversation with an OREGONIAN reporter yesterday said

Yes I know several alleged cronauts have visited Portland and advertised to give a parachute jump and billed all who paid to see them I am not of that order I will make a parachute jump Sunday or break my neck in the attempt Even should I make a failure of it no one could complain, as I charge them nothing to see it Barring unfavorable weather I will make an ascension from the East Side landing of the Jefferson street ferry Sunday afternoon a 5 o'clock and after ascending to a great height make a parachute jump to the ground or river

Tickets to and From Europe

Excursion tickets to all points in Europe and England sold by Northern Pacific ticket office No 121 First street, corner Washington

George Bancroft is one of the few living Americans who knew both Goethe and Lord Byron

Biliousness, headache and sour stomach are cured by Hood's Sarsaparilla. 100 doses 1.

# EAST PORTLAND COUNCIL.

## The City Fathers Hold a Special Meeting Last Night

Considerable Important Business Transacted—Reports—Bills Audited—Important Ordinances Passed—Other News Items

A special meeting of the common council was held last night with Mayor Stewart in the chair and a full quorum present

Councilman Hardie who has not been able to attend for some time on account of sickness was present

There was quite a large number of interested spectators in attendance to witness the proceedings The most important new measure introduced

WAS THE COMMUNICATION,

From John Lamson and others saying The undersigned having made arrangements to build a large sawmill on block 1 in Stephens addition, and desiring to connect said mill with the South end logging railroad by a side track respectfully petition your honorable body to grant the right of way to said side track as follows Commencing at the intersection of Jackson street with the track of the Southern Pacific railroad thence westerly along the middle of said street to the bank of the Willamette river the petitioners will then petition for a franchise to build a wharf on the river front

REFERRED ON IT SINGLE HANDED

The ordinance was then passed to print, ballot valley herd of Jersey Polled cattle will start right with Mayor Stewart in the chair and a full quorum present

Councilman Hardie who has not been able to attend for some time on account of sickness was present

There was quite a large number of interested spectators in attendance to witness the proceedings The most important new measure introduced

WAS THE COMMUNICATION,

From John Lamson and others saying The undersigned having made arrangements to build a large sawmill on block 1 in Stephens addition, and desiring to connect said mill with the South end logging railroad by a side track respectfully petition your honorable body to grant the right of way to said side track as follows Commencing at the intersection of Jackson street with the track of the Southern Pacific railroad thence westerly along the middle of said street to the bank of the Willamette river The

# The Oregonian.

PORTLAND, SATURDAY, SEPT. 7.


## WASHINGTON REPUBLICANS.

The action of the republican convention of Washington is an assurance of harmony, a presage of an active campaign and a token of victory. It is beyond question that a large majority of the voters of the new state are republicans. They can lose the election only through excess of confidence and failure to appear at the polls.

The state ticket, as a whole, is very satisfactory. Governor Ferry, who leads it, is a man of the highest personal worth and of unusual popularity. The contest within the party at certain places, and notably at Seattle, has been a contest for the seats in the senate rather than for the office of governor. Hence Governor Ferry, though his nomination was brought about through the unusual method of taking a man for a candidate who had not the support of the delegates from his own county, is not an object of attack or distrust in any quarter and will command the whole support of his party. By the nomination for the supreme bench of Judge Hoyt, of Seattle, to whom the legislative ticket of King county was pledged, the senatorial contest, which has been a source of strife at that place, is virtually put out of the way, and the two divisions of the party, led respectively by Haines and Kinnear and Ferry and Squire, will work unitedly for common success.

The platform is plain, practical and sound. It leaves no important question untouched. It dodges no issue, but boldly faces the political situation. It is the declaration of men who bank upon the righteousness of their political creed, and who intend to court victory by standing fairly and firmly upon the accepted principles of their party.

The republican party of Washington claims the favor of the people of the new state on the ground that its policy is the policy for promotion of the public welfare. Protection to native industry is the key note for development of the mighty resources of the new state, and the platform intelligently recognizes the fact that changing industrial and commercial conditions render the tariff subject to constant revision that ought to be made fearlessly and with the sole view of fostering the industries and promoting the prosperity of our people.

Washington ought to have been a state long ago. But she has been kept out of statehood because the democratic party feared her votes in congress and in the electoral college. Now at last on the threshold of statehood, Washington will not voice an approval of the party that for many years dealt with her so unjustly. It is a matter of the highest importance to the new state that she shall start right, and this we believe she will do by electing the republican state ticket by from 5000 to 8000 majority, and by putting a strong republican majority into the legislature.

## THE CIVIL SERVICE LAW.

Representative Houk, of Tennessee, is reported so hostile to the civil service law that he intends, when the appropriation bill comes up, to offer an amendment striking out the item making an appropriation for its support. Mr. Houk is certain to fail, if he makes this attempt, and yet it is undeniable that the law includes certain provisions that are condemned by public opinion as un-American, and unfair to a large class of citizens. At a recent meeting of the most intelligent republicans of Albany, N. Y., the following resolutions were adopted:

*Resolved*, That any law which renders a citizen ineligible to hold office who is not too old to vote, and who is otherwise qualified, should be promptly changed.

*Resolved*, That we favor a practical test for applicants for Federal appointments—such a test as a practical business man would apply in selecting his own employes.

The system of literary examinations as a test of fitness for office without reference to political affiliations is denounced as an abridgment of the American idea of political purity, party power and party responsibility, and it is urged that practical tests of competency should succeed literary examinations. It cannot be fairly urged that this dissatisfaction with the present form and administration of the civil service law is confined to a faction of disappointed party politicians, for General John Pope, U. S. A., a retired army officer, who never has been a politician, sets forth similar views in a widely written article contributed to the current number of the *North American Review*. General Pope believes in a civil service law, but thinks that our present law was formed by doctrinaires disposed to imitate some foreign system which seems to have worked favorable results in other countries. On the contrary General Pope thinks that the fact that any such system worked well in France, or Germany, or England would not only not be presumptive evidence that it would suit us, but actual proof that it would not. The spirit of our people, their conditions of life and habits of thought, the absence of all class distinctions and our repugnance to such distinctions are all objections to the adoption of the "British system." There is force in this reasoning, for it is of kin to the logic which declares that if free trade is good for England, land-poor and over-populated, it cannot be good for the United States, which is land rich and by comparison sparsely populated. But General Pope might have added that the ablest teachers and social scientists of England recently signed a protest against the "vicious system of competitive examination for civil service appointments." England has given it a trial and her ablest men are disgusted with its results. They aver that it has made the English civil service a house of refuge for dullards and incompetents, and urge the application of some more practical tests than mere scholastic examinations of shallow literary consequence, that afford absolutely no fair test of fitness for the work to which the successful candidate will be assigned. General Pope carries the people with him, as we think, when he says that to base a civil service system upon the proposition that no officeholder shall take any part in the political movements of the people, except merely to vote, is repugnant to our whole idea of government. We bewail the fact that so many people neglect the duties of citizenship, and yet under our civil service system we disfranchise every officeholder in the country "by depriving him of half his rights and duties as a citizen, merely because he holds a public trust." One hundred thousand citizens of the United States are theoretically deprived of all participation in public affairs, except what is covered by a mere vote. General Pope says:

I think it may be safely said that the people of this country will not give their sanction to either of two features which are essential parts of the system of civil service we are now attempting to put in operation. First, they will not consent that a large number presumably intelligent and respectable men at all be practically disfranchised to the extent of being prevented from active interest in public affairs; and, secondly, that they will never degrade the public offices of the country by making it more or less a reproach to accept one. In short, they will not consent to saddle this country for all time with a hundred thousand political eunuchs, who hold the offices of trust, but are for that reason incapacitated for the duties of good citizens.

Every administration goes into office on some well-defined policy which, as the agent of the people adopting it, it is bound by lawful means to make successful. No administration can do this if it shall decline the help of its appointees and keep in offices of trust and influence persons who are hostile to the policy victorious at the polls. The result is that the attempt under our civil service system to restrict the rights of citizenship of the office-holding class by preventing the officeholder from doing his full work as a factor in the elections has failed. It failed under Hayes, who issued the famous "Order No. 1;" it failed under Garfield and Arthur, naturally enough, for neither of them ever pretended to believe in it; and it failed under Cleveland, who pretended to believe in it, but did not. General Pope appreciates the fact that members of congress may nominate unfit persons for appointment, but thinks that when the unfitness became known the member of congress would lose his influence with the administration and his political standing at home. General Pope, in conclusion, thinks that the officeholders in Washington should be appointed by the president and chiefs of the great executive departments, and should be required to change their residences to the District of Columbia; and secondly, he proposes that the officers whose service is to be in the states whence appointed shall receive their appointments on the recommendation of the senator or the representative in congress from their district, except in special cases and for special reasons. With the power to remove these officials at any time, the president would possess all the authority to enforce faithful performance of duty that he would have under any system, whilst the community would, in like manner, be able to deal with its member of congress, who would be responsible for the appointments, and who would thus be liable to lose influence alike with the administration and with his constituents."

## JUDGE FIELD'S TESTIMONY.

No one can read the testimony of Judge Field, given in the Neagle case now under hearing in San Francisco, without feeling that the pistol of the deputy marshal was discharged not a moment too soon to save the life of the associate justice. The entire absence of malice; the plain, brief statement of facts showing the implacable and unreasoning hatred of the Terrys, man and wife, toward the witness; the fact that Judge Terry, powerful, determined and with murderous intent, stood over him in the very act of assaulting him when Neagle's pistol shot was fired, are features of this testimony that are simple, straightforward and convincing.

It is evident that the friends of Judge Field do not feel that the death of Terry relieves the judge from the haunting presence of danger. He is still closely guarded day and night, in order that he may not be taken unaware. The malignant character of his dead enemy was not more to be dreaded than that of the still living confederate. Sarah Althea is a woman who has nothing to lose but her life, and burdened, seared and despised as this is, it is scarcely worth the living. The quality of her temper has been often proven. Passionate, reckless, smarting under defeat, she is not as dangerous an enemy as was Judge Terry, only because she is not his physical equal. This counts for little, however, in the use of the pistol; hence the friends of the judge whose decision roused her ire do well to observe all necessary precaution to protect him from "wrath's surprise."

Deplorable as is a state of affairs that renders it necessary to mount guard over a Federal judge, whose only offense is that he gave a righteous decision in a notorious case, it is a matter of congratulation that he is upheld in his course by a public sentiment, so nearly unanimous that his few enemies can be readily shadowed. The uncomfortable and annoying position in which he finds himself is due to a decision rendered on the side of decency and justice. His friends are legion; his enemies are few, and it is only because of the mighty mischiefs of which desperate and dishonorable souls are capable that such measures as prudence dictates have been adopted for his protection.

## A GOVERNMENT EXPEDITION.

The United States government will send a party of scientists to Africa to take observations of the total eclipse of the sun which will occur on the 22d of December. It is hoped that the new ship-of-war Baltimore, which is undergoing her first tests, will prove satisfactory and be placed at the disposal of the expedition. Her size will enable a large number of scientific scholars to go along—not simply astronomers, but naturalists, anthropologists, etnologists and physicists, who can improve the opportunity to collect specimens and data in their several departments of research. As the Baltimore will have to make a long sea cruise anyway, this will afford the government a chance to kill two birds with one stone.

Congress appropriated $5000 for the necessary expense involved in taking the observations and it is expected that private liberality will provide a like sum for the maintenance, during the trip, of eager scientists who desire to join the expedition, but who cannot afford the expense. The party will sail from New York early in October. A continuous voyage will be made to the Cape Verde islands, a distance of some 3000 miles, thence to St. Paul de Loando on the southwest coast of Africa, and a railway now being built will carry the observers, with their instruments and supplies, some sixty miles to a generally southwest direction to Muxima, which is in about the middle path of the eclipse.

The apparatus carried will be as elaborate as possible, and the scientific world will await with eagerness the reports that the party will furnish upon the return of the expedition.

Scores of photographs will be taken of the partial phases of the eclipse, with very large cameras, and these will add materially to our knowledge of the motion of the moon, and so help the cause of accurate navigation; but most of the apparatus will be employed during the total eclipse, in investigating the corona, an appendage of the sun visible only during totality. A full knowledge of the corona is important in the study of solar physics.

Professor David P. Todd, of Amherst college, will be in charge of the expedition, which will, withal, be a notable one of its kind, and one which will reflect credit upon the government that sends it out.

The Ancon, it is said, was rotten and unseaworthy, a statement which the rapidity with which she went to pieces corroborates. It is fortunate indeed that the disaster did not occur, as in the case of the steamer Pacific, off Cape Flattery, a few years ago, or in that of the Brother Jonathan some time before, at a point where it was impossible to land the passengers. Both of these vessels were, like the Ancon, old rotten hulks that the water, when once it found an entrance, soon broke to pieces and sent to the bottom, carrying crew and passengers into the depths with them. Since the Ancon was unseaworthy from age and long use it is well that she went down when and where she did. Disaster is constantly impending over such vessels and humanity may congratulate itself when one such goes down without loss of life.

Our dispatches of yesterday contained the statement that Corporal Tanner, commissioner of pensions, would soon be out of office. His blatherskite loquacity is more than any administration could endure for four years. The Philadelphia *Bulletin*, a strict republican party paper, felicitously describes Tanner as "a professional veteran, that is, a man who seeks to make the G. A. R. tributary to his vanity or self-interest, and expects with the aid of his comrades to defy public opinion." In a recent speech before a meeting of veterans at Chautauqua, N. Y., Tanner said: "The pension roll cost the government $90,000,000 last year, and it is going to cost the government more next year." A wise man would have felt the responsibility of his office too much to utter such a speech. The most friendly picture of the man is the following, sketched by a prominent republican congressman from the East: "Corporal Tanner has not business ability enough to organize his office correspondence. He does not know enough to tell his clerks what letters to bring to him. The trouble is, he is not only not a lawyer, as every commissioner of pensions ought to be, but he is not a business man, as every commissioner of pensions must be. His work is all in confusion, as I know personally to my sorrow. He is working in the air like a steamboat with her wheels out of water. Tanner was a good soldier, and he is a good stump-speaker, but he is a failure as commissioner of pensions."

## A SLOW COACH.

Though THE OREGONIAN made every preparation to obtain a full report of the republican convention at Walla Walla, the effort was almost a failure through the inability of the Western Union to carry the report that was offered. Of the first day's proceedings of the convention THE OREGONIAN's reporters filed an account that extended to about 15,000 words. This report was continuous and quite full, and had it been transmitted, the whole spirit of the convention as well as its transactions, would have been placed before our readers. But the Western Union could not carry one-third of it, and only a meager summary of the principal events could be got through. Even the platform could not be telegraphed till the next day, and many of the minor, though important, incidents of the convention, were wholly lost. Seeing the impossibility of getting telegraphic service, our reporters cut the account of the second day's proceedings down to a bare outline. THE OREGONIAN did as well as other journals, perhaps better than most; but it must say that it was disappointed with the result, and it deems the present a fit occasion for the remark that the Western Union management ought to awaken to the fact that it is high time it was taking measures to accommodate the rapidly growing telegraphic business of the country. Walla Walla is a prominent point, and an enterprising telegraph company would not allow itself to be swamped by a little extra pressure of business at such a place.

## A NATIONAL DIVORCE LAW.

To remedy the mischiefs resulting from the conflicting state marriage laws it has been proposed to empower congress to enact a uniform law of marriage and divorce, and a constitutional amendment to that effect has been suggested to the house of representatives. Able jurists are agreed, however, that such remedial measure will never be sanctioned by congress, because the Federal government could not assume jurisdiction over marriage and divorce without eventually absorbing all the legislative and judicial powers affecting the family relations. For this reason it is argued that the states will never grant the power of legislating upon marriage to congress.

But Mr. Snyder, the able author of "The Geography of Marriage" thinks that the states might assent to a prohibitory amendment. He proposes, for example, a constitutional amendment in this form,

"No state shall grant a divorce except for adultery or for those defining the other grounds of divorce."

The amendment might further provide that no divorce should be granted unless the attorney general of the state or public prosecutor of the county should be made a party to the action; and, further, that a marriage valid where contracted should be valid everywhere, except where bigamy or polygamy has been practised.

It is reported that Herr Most, of anarchistic fame, will next November bring suit against the state of Illinois for damages in the sum of $500,000 for the execution of Lingg, Spies, Engel, Parsons and Fischer. He will claim that these gentle brothers were murdered as the result of a conspiracy between the state and the police. Herr Most has already determined that one-tenth of the amount recovered is to be paid to the families of the deceased and the remainder is to be used in prosecuting the noble work of anarchism. In other words, the state of Illinois, that has been infamously outraged by this class of lawless theorists, is to contribute to the support of Most and his lieutenants. It is a commentary on the freedom of our institutions that a demagogue so dangerous as this has been allowed an asylum in this country so long. Thus does lawlessness invoke the law despised to effect evil purposes. To drop Herr Most into the fathomless depths of the Atlantic would be less a crime than to permit him to inflame and incite the workingmen of this country by his foul and pernicious doctrines; or he might be confined in a madhouse, if this were not too cruel an infliction on the unfortunate inmates.

The English secretary for Ireland, Balfour, is a brute. An effort was recently made in parliament to secure the transfer of Mr. Conybeare from Londonderry jail to better quarters. Conybeare, who represents a division of Cornwall in parliament, is undergoing a sentence of six months in the Londonderry jail for participating in the plan of campaign, of which he he has served two months already. He has been afflicted with a disease contracted in his cell, and he is covered with vermin. Balfour said, in response to questions from the Irish members, that he had no idea how Conybeare became covered with vermin, but supposed that the last occupant of the cell must have left them. When Balfour was asked who was the last occupant of the cell, he responded Father McFadden, a piece of gratuitous blackguardism, since the jail has been crowded all summer, and the martyr priest, who is a gentleman of high culture and breeding, was released in May.

The Pittsburg *Dispatch*, commenting on what it calls "the failure" of the cruiser Charleston, built at San Francisco, says: "So long as the policy of building ships all over the country for political motives is pursued, as it was in the case of the Charleston, there is little danger of our navy suffering from the reputation of too much rapidity." Of course the *Dispatch* would like to have all the vessels of the United States navy built in Pennsylvania, selfishly refusing any other portion of the country a chance. We have the satisfaction of knowing that the Charleston was a success, and will in all likelihood be promptly accepted by the United States government. There is no reason why the East should be able to build better ships than the Pacific Coast. Even Whitney, late secretary of the navy, had the business sagacity to see the point.

Emperor William, after all, seems to have a touch of humanity in his nature that was a ruling characteristic of his father, the late Emperor Frederick. He has declared that existing laws in Prussia are insufficient to protect laborers from the greed of capitalists, that the condition of the working people in many districts is deplorable in consequence and that reform is urgently necessary. Whether the imperial opinion will hasten this reform or not, it is evident that in expressing it the young emperor has touched the key-note of popularity in the hearts of the great mass of his subjects.

The purchase of lands from the Sioux Indians by the government, recently consummated included almost one-half of the reservation in Southwestern Dakota, aggregating about 11,000,000 acres. The sum of $1 an acre was paid for the lands, with a reserve of $3,000,000 more for educational purposes. The lands still reserved for the Indians are ample to provide each with a sufficient portion for his maintenance—a feature in Indian policy that is dictated by the civilization that surrounds the tribes of the entire Northwest, and must shortly become one of necessity in dealing with them. Hunting grounds are outdated. Fields, meadows, pastures and orchards must in the near future take their place.

Another foolhardy navigator was rescued in mid-ocean lately from the bottom of an "eighteen-foot dory," upon which he had lain prostrate four days before being picked up. Though exhausted and narrowly escaping death, he was quick to announce his intention of "trying it again." Fools who go to sea in open boats, and those who attempt to navigate the falls of Niagara in barrels, deserve little pity if they die in the attempt, and no commendation if they succeed to boast their folly. The success of such a venture proves nothing, except it may be that a fool is harder to kill than is a useful, sensible man.

Owing to the large amount of business now on hand that requires attention at the Oregon City landoffice, the register, Hon. J. T. Apperson announces that no further applications for timber land will be received until Monday, September 9, and during each week thereafter until further notice there will be received not to exceed thirty applications at this office. When it is remembered that each application is for 160 acres, it will be seen how rapidly the timber lands of Western Oregon are being taken up.

The republican platform of Washington declares for the appropriation of national funds for internal improvements and pledge the co-operation of Washington's congressional representatives with those of Oregon to secure speedy opening of the Columbia river. In this the people of Washington recognize that there can be no rivalry between their state and Oregon that will not result in benefit to both. The growth of the Northwest means the development of all the states.

S. L. Loomis, who is quite noted as a calculator, estimates the future population of the United States as follows:

| | |
|---|---|
| 1900 | 87,100,000 |
| 1910 | 113,230,000 |
| 1920 | 147,199,000 |
| 1930 | 191,358,700 |
| 1940 | 248,866,300 |
| 1950 | 323,526,200 |
| 1960 | 416,343,277 |
| 1970 | 541,467,250 |
| 1980 | 702,907,425 |
| 1990 | 913,079,642 |

The lawyers for the defense in the Cronin case resort to every device known to legal trickery to delay trial and secure a favorable jury. It seems to be the desire of the defense to secure ignorant, rather than intelligent men. They would have men who may be tangled up and misled, and from whom an acquittal or disagreement as a last resort may be wrung. From the opening scenes of the trial it does not seem as though the ends of justice will be attained.

Owing to the paralysis of the telegraphic service at Walla Walla during the convention many important announcements failed. Among them was the report of the action of the district convention for the counties of Clarke, Cowlitz, Wahkiakum and Pacific, on the nomination of superior judge. The candidates were B. F. Dennison and N. H. Bloomfield. The latter was nominated. The vote was 19 for Bloomfield and 9 for Dennison.

Attempts are being made to provide free text-books for the pupils of the New Haven schools, and a school campaign with this for its chief issue is in progress in that city at present. But little interest is being taken in the matter by the general public, practical people being willing that parents should be permitted to do some things for their children without appealing to the state for assistance.

Some days ago a paragraph appeared in THE OREGONIAN in which it was stated that "Washington was not a communicant of an ecclesiastical organization." Bishop Morris writes a note stating that "Washington was a member of the Episcopal church, a constant attendant upon its services and a vestryman in his parish."

Colonel L. S. Howlett, once an editor in Oregon, but now a resident of Yakima, Washington, was a prominent figure in the convention at Walla Walla, and as a candidate for the nomination for the office of governor, obtained consideration which indicates that he may be a "coming man" in future conventions.

The desperate character of some of the criminals with whom Seattle is dealing is witnessed in the attempted murder of the jailer of the county prison Thursday morning. The law should use its strongest hand, and use it promptly in the punishment of such reckless and brutal offenders.

Reports of the enrollment of pupils in the public schools of Oregon as far as heard, are of an encouraging nature. The increased attendance shows not only growth in the population of the state but that the people thoroughly appreciate the benefit of popular education.

Notwithstanding the fact that the law taxing oleomargarine was intended to discourage its production, the amount made has steadily increased, as follows: 1887, 21,795,202 pounds; 1888, 32,667,755; 1889, 33,866,120.

The next lord mayor of London will be a Hebrew, Sir Henry Isaacs, and as Lord Mayor's day (November 9) falls on a Saturday, the Jewish Sabbath, the festivities will be postponed to the following Monday.

The memoirs of John Bright can not be published at present. His son, the custodian of his papers, explains this by saying that such publication will be "inconvenient to the queen and Mr. Gladstone."

The candidate for lieutenant governor of the new state of Washington is Charles E. Laughton, of Okanogan county, and not C. E. Langton, as heretofore stated.

Pennsylvania attracts a cosmopolitan population. The Bible has been printed in thirty languages to supply the people within her borders.


Chicken-cholera and pips prevented and cured by Simmons Liver Regulator.

Kidd's Cough Syrup costs a quarter. Will cure coughs, colds and sore throat.


### MEETING NOTICE.

For the benefit of non-members and those wishing to buy seats in Temple Beth Israel for the coming holidays, a delegation from the board of officers will be at the Temple on Sunday mornings, between 10 and 11 o'clock, and after the holidays. By order of the board. SOL. FRIEDENTHAL, Sec.

### MARRIED.

In this city, Sept. 4, by the Rev. Father Orth, Miss Lillie Moretonne to Wm. Faker, both of Portland, Alameda, Cal., papers please copy.

### DIED.

In this city, Sept. 4, at the residence, No. 134 F st., John A., daughter of J. F. and Ellen Neill, aged 17 years and 6 months.

The funeral will take place from the Cathedral today, Saturday, at 9 A. M.


Geo. H. River, Undertaker and Embalmer, S.W. cor. 4th and Yamhill. Telephone 567.

Schwab Bros., Printing and Litho. Co. Lowest Prices. 112 and 114 Front st.

NEW TO-DAY.

H. H. HILDEBRAND.

Prescription Druggist, 36 and Morrison. Telephone 498. Orders by mail receive prompt attention.

NEW TO-DAY.

GRAND EXCURSION

—TO THE—

Horse Races & Regatta

RIVERSIDE,

Saturday, Sept. 7, 2:30 P. M.

TROTTING RACES.

ENTRIES:

FIRST RACE—H. C. Leonard's Little Nell; W. B. King's Terry.

SECOND RACE—Dr. Mackenzie's Granite; L. M. Russell's Hickory.

THIRD RACE—J. C. Allen's Black Prince; B. F. Hayden' Adrill.

Also, a return match between

TWO PICKED CREWS,

Of the Portland Rowing Association.

SEATS will be provided on the Hote Plazas over looking the course for holders of tickets to the Race Track.

THE ELEGANT STEAMER UNDINE

Will leave foot of Taylor street at 12:15 P. M.

Band of Music on Board. Fare round trip, 75c. A fine opportunity for parties wishing to make a trip out the river.

A fast will leave the foot of Jefferson st. at 2:15 P. M., and another at 4:40, arriving in time for the boat race.

REAL ESTATE FOR SALE.

$35,000—Desirable river front, dock property, in north end of city.

$25,000—Improved business lot on Third st.

$25,000—Improved quarter block on Alder st.

$6000—Improved lot, bringing a good rental, on North Seventh st.

$6500—Improved lot on Tenth st., will pay 10 per cent interest.

$2000—House and lot on South Second st.

$2200 each—Two desirable building lots in South Portland.

$2200—Desirable building lot on Hast.

$1500—Vacant lot in McMillen's addition to East Portland.

$1500—Building lot in F. Irving's addition to East Portland.

Desirable unimproved lots in Albina, ranging from $750 to $1250 per lot, on easy terms.

$3000 for 31 vacant lots in Smith's addition to East Portland.

DAVIS & DUNLAP,

1½ Morrison st.

$25,000. HALF-BLOCK, NOB HILL, GAS, gas, house. See PLATO.

$10,000. LOT AND TWO HOUSES, RENTing $100 monthly. See PLATO.

$14,000. 450 ACRES, FINEST STOCK farm. See PLATO.

$4000. LOT IN 40 ACRES, WOODS, double. See PLATO.

$30,000. SAW MILLS AND VILLAGE IN Washington. See PLATO.

$15,000. HALF INTEREST TO SAWMILL man. See PLATO.

$10,000. TO CONTROL IMMENSE MONOpoly. See PLATO.

$3000. PLANING MILL IN LINNTON, not burned. See PLATO.

$2500. GROCERY, CENTRAL, 7 YEARS old. See PLATO.

$1800. FURNITURE COSTING $4500; NEW 10-room house. See PLATO.

$1100. LODGING AND BOARDING, ALL full; recent death. See PLATO.

$1000. CIGAR STAND, BEST THING FOR cash. See PLATO.

$350. SALOON ON FIRST STREET; COST trade. See PLATO.

$275. COFFEE HOUSE, BEST FOR MAN and wife. See PLATO.

$250. FRUIT STAND, WORTH $500 IN next 30 days; sickness. See PLATO.

PLATO'S AGENCY 9 YAMHILL ST. 63 N. FIRST ST.

Calcaca

For Success at the Portland Business College. Second and Yamhill. A. P. Armstrong, Principal.

BOARD OF DIRECTORS.

D. P. Simmons, I. L. McAllister, T. H. Crawford, Wm. Kapus, F. Wasserman, W. F. Burrell, D. Solis Cohen.

Day and Evening sessions. Students admitted any time.

THE BUSINESS COURSE

Includes Spelling, Grammar, Writing, Arithmetic, Correspondence, Commercial Law, Single and Double Entry Bookkeeping, Banking, Business Forms, Business and Office Practice.

THE SHORTHAND COURSE

Includes Shorthand, Typewriting (two hours' daily practice), Penmanship, Spelling, Grammar, Correspondence, Manifolding, Letter Copying, Business Forms, Business and Office Practice.

THE ENGLISH COURSE

Includes Reading, Writing, Mental and Written Arithmetic, Spelling, Grammar, Correspondence, Geography, History and Commercial Law.

Letters welcome. Call or send for Catalogue.

NEW TO-DAY.

WEST PORTLAND LOTS.

NON POOL—Inside lots from $150 to $250.

NON POOL—Corner lots from $200 to $300.

These are sold on condition that a dwelling house be built thereon within 120 days.

POOL LOTS.

As there is but a few of the 608 pool lots left unsold we have concluded to close them out this month at the nominal price of $120 each. They are just as good as those we are selling for $288.

PORTLAND CITY REALTY ASS'N,

Odd Fellows' Building, Room 1, Portland, Or.

SPECIALS IN SOUTH PORTLAND.

$ 850—Corner lot in the Homestead.

1200—Building spot on South First street.

3500—For 3 lots, corner Second Avenue and Corbett street.

6300—For 4 lots, Porbett and Second Avenue.

Suits ALL 20 & ALLEN, First and Alder.

WILL SELL AT A SACRIFICE—

1, block on Sixth st., East Portland.

1, 10 acre tract on Eighth st., East Portland.

3 lots in Holladay's addition.

1 house and lot in Albina.

One acre tract on road to St. John.

BRUCE & BURNETT,

Fourth and N. East Portland.

PIANO TUNING—W. S. GEARY, formerly with Haines Bros. of New York City, and well known as a strictly first-class piano tuner in Portland, is no longer at Hoyt & Co.'s. Parties desiring his services should leave orders at the Kohler & Chase Music House, 71 Morrison st., which house will guarantee satisfactory work. 5aug

CASCADE WARM SPRINGS.

A first-class summer resort now open. Soda leaves Ash st. dock daily except Sundays. Round trip tickets, good for season, $2.50. Also Hunting. Address H. R. MURRAY, P. O., Cascade Springs, Cascades, W. T., or T. MOFFETT, 34 Fifth st., Portland. 20jyn wsu

TIMBER—HOMESTEAD, PRE-EMPTION and school claims adjusted. Timber and mineral lands in yellow fir. The best conditions offered to parties wishing to locate. A. STERLING, office No. 34 Washington st., room No. 16, 11 A. M. to 2 P. M.

BUYS A LOT IN PLEASANT Little Homes No. 3. 8 down, $2.50 a month. Website motor under construction. EMPIRE LAND CO., 74 Morrison st.

TO THE PENINSULAR Addition, where lots are selling for $100, on the installment plan. SHERMAN D. BROWN, 13 Morrison st.

FOUND—LADIES' STYLISH ready-made suits, for $11, at D. PORTER & CO.'S, 147 Third Street.

PIANO TUNING—MESSRS. HOYT & Co., music dealers, are pleased to announce that they have secured the services of a practical piano tuner and regulator, late from New York; they invite the general public to entrust them with and will guarantee his work.

$5 DOWN AND $2.50 A MONTH BUYS 250 lots in Menlo Park on Base line road to Mt. Tabor near or will pass the property. Stage leaves our office for Menlo Park, Saturday, Sept. 7, at 2 P. M. EMPIRE LAND CO., 74 Morrison.

MONEY TO LOAN IN SUMS to suit, at legal rate, on any satisfactory security. J. D. HART, 86 Second st.

[illegible] OF ALL KINDS AT THE Pioneer Wood Yard, foot of Morrison st. Telephone 189. MOORE & STARR.

MRS. OSMON ROYAL, 197 THIRD ST., chases in flower, figure and landscape painting, in oil and water colors; also crayon and charcoal drawing, pastel, prisma and tapestry painting. 7aug

MONEY TO LOAN AT 6 PER CENT interest, on the security of improved city property. Apply to F. V. ANDREWS & CO., 25 Stark st. 485*

WANTED—MAN WITH $3000 TO TAKE interest in wholesale and retail business in this city; full particulars given. Address at once F. E., care Oregonian. 6s2

PLEASANT WELL FURNISHED ROOMS FOR gentlemen, private residence, down town; gas bath, telephone; references required. Address H. R., care Oregonian. 7Sat

FALL STYLES—ALL SIZES OF INdians, with freezes to match. SCHOFIELD & MORGAN, 87 Washington.

REVERE HOUSE—COR. THIRD AND Stark sts. Furnished rooms and board. Single meals 25c. 21may tf

LOWEST PRICES IN FALL PAPERS AND Window Shades at EILERSEN & CO.'S, 127 and 129 Third, bet. Alder and Washington.

WOOD ENGRAVING—THE LEWIS Printing and Lithographing Co. First and Stark sts.

HALF-ACRE HOMES $150, $15 DOWN, $10 A MONTH. EMPIRE LAND CO., 74 MORRISON ST.

HIGHEST CASH PRICE PAID for second-hand furniture, stoves, etc. P. JOHNSON & CO., 315 Front st. 21jy24

THE CONGRESS STILL MAINTAINS the lead as the highest tonsorial parlors on the Coast. 10 Stark.

CASH DISCOUNTS. HOYT & CO., 107 FIRST, get cash discounts on all purchases of pianos and organs. Get their prices.

BUY A COOK STOVE FOR $7 AT O'REILLY'S Third st. bet. Morrison and Alder. 19mar

THE BEST BY GAD, CHARLIE, THIS is the best cigar I ever smoked in Portland. Sold at Stuhr's.

WANTED—A GOOD HELP IS DRESSMAKing. Apply after 5 P. M. at 176 Alder st.

WANTED—A FIRST-CLASS ADVERTISING solicitor (newspaper). Address P. O. box 4, Portland. 6s2*

$3000 WANTED ON IMPROVED CITY REAL estate on long time. Address D. E. F., Oregonian. 2s2*

FOR SALE—JUDGMENT AGAINST C. W. CORnelius. For particulars address M. S., care Oregonian. 4s2*

WANTED—BOYS AT THE TELEPHONE office, cor. Second and A sts., city; $16 and $19 per month. 7Sat

WANTED—EVERYBODY TO INSPECT THE new Library Stores of D. Heckemeyer, 151 Third.

MONEY TO LOAN ON HOUSEHOLD GOODS or approved security. G. B. DEBMAN, 84 2d st.

WANTED—A SMART, LIVE MAN TO SOLIcit ads. BURNS & MURRAY, Front and Alder.

NEW PIANOS FOR RENT AT THE KOHLER & CHASE MUSIC HOUSE, 71 Morrison street.

WANTED—GIRL TO DO GENERAL HOUSEwork. Apply bet. 9 and 12 at 192 Salmon. 7s2

FOR RENT—GOOD OFFICE ROOMS, CORNER Front and Alder. BURNS & MURRAY.

I WANT FINISHERS, ERRAND BOYS AND cloak saleslady. LITT, Third and Alder. 7aug

WANTED—A FIRST-CLASS BUSHELMAN AT S. Pollyea & Co's, 28 Washington st. 6Sat

WANTED—GIRL TO ASSIST IN GENERAL housework. Apply 353 Morrison. 7s2*

WANTED—A GOOD COOK AT ST. GEORGE Restaurant, First and Columbia. 7s2

FOR RENT—AN 8-ROOM COTTAGE WITH bath. Apply 351 West Park st. 7s2

WANTED—A GIRL FOR GENERAL HOUSEwork. Apply to 302 16th st. 1

$75.00 to $250.00 A MONTH can be made working for us. Parties who can furnish a horse and give their time to the business. Spare moments may be profitably employed also. A few vacancies in adjoining cities. R. E. JOHNSON & CO., 1009 Main st., Richmond, Va.

N. B.—Please state age and business. Never mind about sending stamp for reply. J. & Co.

WOODS, THE HATTER, INTRODUCES his Fall and Winter styles of hats and caps on Saturday, September 7. They include all the novelties that will be worn in the coming fall season in New York, London and Paris.

N. B.—When Woods introduces the Fall styles he never shows a patron an old style and takes the latest out.

FOR SALE—50 LOTS, 50x100 CONVENient to electric railway, adjacent to Albina; cheapest property in the city; $300 less than market; offer open for 5 days; price, $2500; terms, balance 2 years at 8 per cent; only 5 per cent down. Address W., care Oregonian.

PROF. SPEAR HAS PRIVATE PARLORS at No. 5 Keppach House, corner Third and Salmon sts. to teach Koreshan Science, which teaches how to overcome death; he has a full line of Koreshan shields for protecting the body; hours 9 A. M. to 4 P. M.

SITUATION WANTED BY A RESPECTABLE young man, good habits, lately from Boston; best recommendations, with 10 years' experience in the tall grocery business; can furnish security; will accept any light work. Address H. 76 Montgomery st.

IMPORTED SWISS CHEESE, CREAM, Limburger and Roquefort Cheese, Imported Herrings, Kosher Sausages, Tongues, Sausages, Fancy Delicacies and Groceries. MOS. M. BAUM, 86 Morrison.

$3000 WILL BUY A 10-ACRE TRACT, 4 miles from Albina on easy terms. Albina on easy terms. Albina on easy terms.

NEW TO-DAY.

$250 A MONTH can be working for us. Agents furnish a horse and $250 a month; expenses. Spare moments may be profitable also. A few vacancies left in this city. ROBINSON & CO., 1003 Main street.

Any state age and business; you about sending a stamp for reply.

THE HATTER, INTRODUCTION. Winter styles of hats and caps November 7. They include all that will be worn the coming fall and winter in London and Paris. A. Wools introduces the Fall piston an old style and soft.

— 50 LOTS, 50x100 EACH, ... railway, adjacent to ... ed; superior to any $500 ... open for 5 days; price, $5250, ... s at 8 per cent; only principals ... W., care Oregonian.

AR HAS PRIVATE PARLOR AT ... House, corner Third and ... Koreshan Science, which ... health. He has a full line of ... protecting the body, soles 9 ...

WANTED BY A RESPECTABLE ... good habits, latest ... rooms, with 3-0 ... in lines, fair ... Address T. G., 70 Montgomery ...

SWISS CHEESE, CREAM ... Roquefort Cheese, German ... Herrings, Kosher Smoked ... sages, Fancy Delicacies ... MRS. M. BAUM, 86 Morrison ...

TO BUY A 10-ACRE TRACT ... Mount Tabor. Also Riverside ... by insta lments. Come and see ... they are picked over. A. ... Agent, 34 Washington st., room ...

TODAY MORNING (6th) ALLIANCE ... ing, containing $8.25, ... is therein the picture of a ... seized; finder will obtain reward ... S. J. H. Gross, 34 S. Third st.

DESIRE ROOM AND BOARD ... quiet locality and where ... I want pleasant room and ... s. Address, with particulars, ... on.

YOU THINK OF BUYING A ... for parlor or hall, call at O. Feldenheimer's ... store. He also has some of the best ... heating stoves on the coast. ...

N AS ASSISTANT BOOKKEEPER ... an experienced young man ... ith can furnish references ... ng to work on trial. P. W. C...

HOICE LOT, WITH TWO-STORY ... room house, on Portland Heights ... blocks from cable road. ... REAL ESTATE CO., 33 ...

ILL BUY STOCK IN A VERY ... ntial local company, paying 1 ... The stock has to be sold for private ... to F. V. ANDREWS & CO., 25 ...

ORPHAN, AGED 21, PRESENTED ... th $50,000, desires the acquaintance ... ho will appreciate an affectionate ... confidential, box 96, P. O.

E—THE NEW FURNITURE ... nutiful location for small roommates ... or $350 cash, balance on easy ... ROOM, 350 First st.

NG NEW—WHITE MARBLE ... be in imitation of hard wood, ... n and decorative house painter ... 24 S. Sixth st.

—A MUSICAL ASSISTANT FOR ... quaten wholesale give her services for ... the trainingclass. Apply to Mrs. ... shington st.

NT — NICELY FURNISHED ... parlor suite and large front alcove ... ily; no other roomers; gentlemen only ... near Stark.

E—56x100 ON THE COR. OF ... th 2 good buildings, renting for $75 ... a few days only by Chas. Hilts ... st.

LE—35 ACRES OF CHOICE ... land, a portion of the Effect ... 2½ miles east of the city. Call ... as at.

GREEN AND RED PLUSH ... long; finder will be suitably ... same at Henry Hewitt & Co., 50 N. ...

—MONEY ON HOUSEHOLD ... to all kinds of personal property. ... FRANK & STOWELL, 138½ First ...

LE—27½x100 ON ELEVENTH ST. ... e-room cottage, renting for $25; ... S. HIRSCH, 25, Washington st.

LE—THE ELEGANT FURNITURE ... five room, with lease of building, ... cash. BACON & REED, 310 First st.

IN ALBINA FOR SALE AT A ... will trade for Vancouver property. ... WEST & STEARNS, 12 Sixth st.

T AT THE ALBINA WHITE HOUSE, ... Williams ave, every Saturday night ... to-day. The public are cordially invited.

D—A NEAT AND COMPETENT GIRL ... general housework in small family. ... 4 to-day, cottage on King st., near ...

VANTED FOR HOUSEWORK IN A ... family; must know plain cooking; ... N. W. cor. 8. First and Grant sts.

NT—IN PRIVATE HOUSE, A ... nished front room for one or two ... use of bath. 427½ st., cor. 19th.

NT — 9-ROOM HOUSE, CENTRAL ... furniture for sale, as occupants are ... dress Residence, care Oregonian.

D—A GIRL TO DO GENERAL HOUSE ... in an American family; must be ... by after 5 P. M. at 175 Alder st.

LE—2500 ACRES OF FINE TIMBER ... in good location. Apply to Witherell ... o. 12 N. First st., bet. A and B.

D—A GIRL TO DO COOKING AND ... housework in family of three; no ... Eighth st., bet. Stark and B.

D—A GOOD MAN TO TAKE CARE ... and make himself generally useful. ... eek Laundry, bet. 12 and I.

D — A YOUNG GIRL OR MIDDLE ... woman to wait on an old lady. ... st. Harrison and Hall.

NT—181 TAYLOR, COR. EAST PARK, ... single and en suite, with all modern ... Mrs. S. C. WHITE.

RTY THAT PICKED UP THE BROWN ... bite water spaniel had better return ... now they are known.

CIAL STENOGRAPHER AND TYPE ... of long experience desires position. ... , care Oregonian.

ASE—THE LEASE OF A LARGE ... First st., in a good location for sale. ... e, care Oregonian.

ADE—SET ENCYCLOPEDIAS, ... new, for sleeve, or useful household article ... , care Oregonian.

D—A SITUATION AS PORTER IN ... sale house by steady young man. ... care Oregonian.

ON WANTED BY FIRST-CLASS EAST ... from Chicago; good references. ... Fourth st.

L MERCHANDISE STORE, FOR ... cellent location; $40,000 business. ... Oregonian.

RSE, WAGON AND HARNESS FOR ... by C. Abendroth, carriers, bet. Flan...

N SUITS.

are pouring ... nprpass any- ... sons. The ... d weaver is ... ion,

WINDOW ... ounters.

Lyman Ho...

## PORTLAND AND VICINITY.

AN INTEGRATED NUISANCE.—Last evening United States District Attorney L. L. McArthur and Mr. Sanderson Reed were driving behind a very spirited horse, says the *Telegram*; and on reaching Morrison street, between First and Second, the din made by that most abominable of all creatures, the Salvation Army, frightened the animal. It began to play rebellious, breaking the harness, and there might have been a serious runaway had it not been for the great physical strength of Mr. McArthur, who managed to avert a disaster. The scaring of horses and making a display on the streets are about all the visible results of the work of the Salvation Army. For amusement, between spells some of the big, lanky, red-shirted tramps go around ringing bells and bringing people to their doors to be offered a copy of the "Whoop. The Army is a nuisance which ought to be muzzled and which won't die, resign or go away.

THE FIERY CROSS WON.—One day, several months ago the British ships Fiery Cross and Hornby Castle, sailed from the mouth of the Columbia river for Queenstown, England. There was nothing unusual in this, but previous to the sailing of the two vessels their captains had met and each claimed his craft to be the fastest sailer. Neither could convince the other that he was wrong, so finally they bet $500 on their vessel, and as they were bound for the same port, and as they were loaded on the same day. Information has been received in this city to the effect that the Fiery Cross reached Queenstown August 15, thereby winning the race, having been out only 121 days. The Fiery Cross was laden with 1300 tons of flour and wheat, the Hornby Castle carrying 1636 tons of the same material.

AN IMMENSE BONE.—A gigantic bone, part of the femur or thigh bone of a mastodon or some other large prehistoric animal, was seen by a reporter yesterday at Hudson's junk store. It was purchased from a man who declined to state exactly where he found it, as he says there are other bones around the place, and he expects to find other parts of the skeleton of the huge beast. The bone, which is well preserved, is nearly three feet long, and the head which fitted into the socket in the hip is forty-two inches in circumference. Many who saw it and who had seen bones of other mastodons said this was the largest they had ever seen. It is certainly a whopper and must have belonged to a gigantic specimen of the mastodon specialties.

ROUGH EXPERIENCE OF A HORSE.—Yesterday afternoon a large white horse attached to a dump cart backed off the steep grade of the terrace road leading up Hoffman's hill, at the end of Seventh street, and rolled down about 100 feet. It was thought that the animal would certainly be killed, as the incline was very steep. Part of the way down the hill, the horse and cart struck a telegraph pole, but broke through it, and did not stop until another was reached which checked them. To the great surprise of everyone who witnessed the accident, the horse on striking the second pole was seen to quickly scramble to its feet, apparently unhurt, and commenced nibbling a choice bunch of grass.

GRAND LODGE K. OF P.—Extensive preparations are being made for the grand lodge meeting of the uniformed rank, K. of P., to be held at Astoria October 9. Six companies of the Oregon division will hold a competitive drill for prizes, the division will hold a competitive drill for prizes, and a grand ball will follow the ceremonies of the lodge. Alex Campbell, C. Svenson, and August Danielson, of Astoria lodge, and A. A. Olmstead, E. C. Hughes and Ed Hallock, of Fidelity lodge, have been appointed committees to receive arrangements for the meeting, and a brass band will meet the various boats arriving to escort the visiting Knights to the hall. A street parade will precede the exercises.

POISONING VALUABLE HUNTING DOGS.—Some unknown person in the lower end of the city is making a record for poisoning dogs. A number of valuable canines have departed by the poison route during the past year. H. H. Beal, who lives on the corner of Sixteenth and N streets, alone has lost seven dogs, the last one having been poisoned on a woodshed, where it was chained, only four days ago. Another gentleman, residing a few blocks from Mr. Beal, lost a valuable setter a few days before that. There is some talk of organizing a vigilance committee, and if the cowardly dog poisoner is apprehended it may go hard with him.

CRUSHED BY THE CARS.—The mangled remains of a Chinese section hand were found at Commerce on the line of the Southern Pacific railway, about 7 o'clock Thursday evening. The body was placed in a rough coffin and sent to this city for burial. It is learned that the name of the unfortunate Chamman was Ung You Youll, aged about 45 years, and an employe of the Chung Lung and Hop Chung Company, who hired him out to the Southern Pacific Company about six months ago. It is unknown just how the cars ran over him. The trains were removed from the morgue and interred in Lone Fir cemetery yesterday afternoon.

SOLDIERS ON THE MARCH.—Uncle Sam's soldiers in Vancouver are beginning to leave on their summer marches. Troop F, Second cavalry, started yesterday for Lake Chelan, in the northern part of Washington territory. Lieutenant Harris, Fourteenth infantry, also left for The Dalles with a train of six wagons. He will go via Mount Hood, where he will join Colonel Anderson's command of companies, which will leave Vancouver on September 14. From Mount Hood the soldiers will march to the Umatilla Indian reservation for a ten days' camp, and return to their sewer barracks about the middle of October.

CONSECRATED FOR THEIR SALVATION.—An illiterate member of the Salvation Army, signing himself Adjutant Frank Robinson, sends the following consoling verse on the back of a postal card, from Oakland, Cal.: "Dear Editors I am steel Praying for You I Am Going to Open a Garrison in San Francisco Soon hope to Make Portland a Call The While God bless You Adjt Frank Robinson American Salvation Army." If this fanatical windbag would remain at home and mind his own business, it be has any, there would be more rejoicing than there possibly can be if he comes to pester himself on this community.

CASES TO SPOKANE.—Chief Clerk W. T. Henry, of the railway mail service, left yesterday for Spokane Falls, and Inspector Trenith has started from San Francisco, for the same place, to look after the postoffice there and see that the transmission of the mails is not impeded by the strike in the postoffices there. The clerks in the Spokane office are not inclined to do anything out of the way, but will go on with the work of the office and their salaries have been increased or more duty provided.

FAIR IN SOUTHERN OREGON.—The Southern Oregon State Board of Agriculture is making big preparations for its district fair, to be held at Central Point, Jackson county, beginning September 24. Colonel Robert A. Miller, the secretary of the association, writes from Jacksonville that the horticultural display will be exceptionally fine, Southern Oregon being noted for its wonderful fruits, while the trials of speed will be up to the usual standard.

ARIZONA HOT SPRINGS.—Mrs. Sarah A. Lewis, with her eldest son, Glenn, who for some time past has been troubled with an affection of the lungs, her sister, Miss Emma Riggs, and brother, Mr. Breese Riggs, all of Polk county, reaching Mount Ditey, have been spending several weeks at the Potsy Hot Springs. The health of Mr. Glenn Lewis has improved considerably in consequence.

THE NEW OPERA.—Work is progressing rapidly on the new theater, the walls being now up to the first gallery or dress circle, the frame work for which is up. The space allowed for the stage is very liberal. The distance from the front of the house to the stage is, in conformity with the modern style of building theaters, not so far as in old city buildings.

MR. S. FRIEDENREICH, one of the foremost pianists on this coast and representative soloist of San Francisco, has consented to play at the Oratorium concert, which will take place next Tuesday evening. Watch programme in next Sunday's OREGONIAN. The management have endeavored to eclipse anything given heretofore in this city.

HE GAVE BACK THE MONEY.—A hackman named Gilland several nights since charged a lady $2 50 for conveying herself and a trunk a little over a block. By mistake the lady gave him a $10 gold piece for a half dollar, which he dishonestly kept. The next day a blue-buttoned guardian of the peace made the hackman disgorge his ill-gotten gain.

REMEMBER Our regular Saturday sale of boots and shoes. Ladies' kid button shoes, 2½ to 7, $1 50; ladies' grain button shoes, 2½ to 7, $1 35; all grain working shoes, $1 75. Remember, we are the sole agents for the Little Red School-House shoe. E. Mayer & Co., 160 and 162 First street and 3 Yamhill.

SATURDAY BARGAINS AT J. Salling & Co.—Twenty pieces 50-inch table linen, 17c per yard; giant damask cover 22c, worth 40c; beaded opera fascinators, made of finest zephyr, $1 75; men's fine cashmere suits, $15; boys' black felt hats, 25c; B. B. B. spirits corsets, $1; and one case of men's seamless socks at 10c per pair, to-day only.

A GREAT BUT GROSS.—A correspondent says: At St. Paul's M. E. church, this city, to-morrow, a mere treat is in store. Rev. George C. Wilding, pastor First church, Tacoma, will preach in the morning, and Rev. Thomas J. Massey, of Tacoma University, in the evening. These are both men of rare gifts.

CONTRACT AWARDED.—The contract for laying new sidewalks around the plaza blocks and such of the park blocks as require this improvement, was awarded at the last meeting of the council to Mr. James Johnson. He will begin work on his contract Monday.

HAS HAD TYPHOID.—Mr. M. Koshland, of San Francisco, who has been sick with typhoid fever for the past two months at the residence of Mrs. Ophelia, was yesterday removed to Portland Heights, in hope that the change would expedite his recovery.

ACCIDENT TO PROFESSOR HULL.—Professor W. Hull, of the State Agricultural college, at Corvallis, had a severe fall the other day resulting in the fracture of his right forearm at the wrist, and the breaking of the little finger.

DON'T WONDER that Kohn, Second and Morrison, sells hats 25 per cent cheaper than anywhere else in this city.

LOOK AT STEINBACH'S corner window and you will see a handsome display of suits and overcoats.

WHERE IT CAME FROM.—The smoke yesterday came in part from a hundred acres of brush over the hills in Washington county, which was being burned on A. H. Johnson's farm. He burned sixty acres a short time since, and it all has burned up, between 3000 and 4000 cords of wood, which he found it impracticable to have cut up and hauled out with profit.

"THE OREGONIAN" AT VIENNA.—Rabbi Jacob Bloch, of the Congregation Beth Israel, sends the SUNDAY OREGONIAN regularly to his daughter Miss Rosa, a pupil of the Vienna conservatory of music. The paper is read with great interest by a number of other Americans who reside there.

NOT FLATTERING.—Mr. G. T. Myers came over from the Sound yesterday. He says the prospects for the salmon fishery there are not very flattering. The fish don't seem to grasp the situation, nor to realize the necessity which exists for their being caught and canned.

CORVALLIS CHURCH CONSECRATION.—Bishop Morris will consecrate the Church of the Good Samaritan, Corvallis, on Sunday morning, Sept. 8. Service at 11 o'clock, with sermon and administration of the holy communion.

FROM DULUTH.—Mr. J. J. Costello, president of the common council of Duluth, is in the city. He has been looking over the Northwest and is more favorably impressed with Portland than any other place he has visited.

PROFESSOR EASTMAN announces that he will make $5 cabinet photographs for $2 per dozen for a few days longer only. This, it must be understood, is at his East Portland gallery, on N, between Fourth and Fifth.

SERVICES RESUMED.—After vacation the church of Our Father (First Unitarian) will be reopened for regular services Sunday morning, the pastor officiating. The Sunday school also are resumed, at the usual hour.

OREGON CITY REAL ESTATE.—Dr. James Surman and William Hahn, of this city, have purchased the Rev. G. J. Burchett tract, consisting of 163 lots and 25 acres in East Oregon City. The consideration was $6000.

OUR SATURDAY SALE.—We will sell for to-day ladies' fine handkerchiefs, scolloped borders, for 12½c; ladies linen collars for 5c each; ladies' jerseys, vest front, tinsel braid, for 75c, at E. Meyer & Co.'s.

KNOX HATS are the correct and only hat this fall. All hats manufactured by this house are the recognized standard of excellence throughout the world. Burham & Pendleton, sole agents 153 First.

E. MEYER & CO.—In our clothing department —Gents' fine suits for $12 50; boys' fine suits for $7 50; children's school suits for $3, $2 50, $3; 50 dozen gents' scarfs, 3 for 50 cents, for to-day only.

NOTICE.—The steamer T. J. Potter will make her last trip to Hwaco, leaving Portland Tuesday, September 10, at 8 A. M. Returning, leave Hwaco Wednesday, the 11th, at 10 A. M.

ELEGANT SHIRTS AND DRAWERS for only 50c each to-day, at Kohn's, Second and Morrison sts.

FIRST OF THE SEASON.—Westphalian hams just received. L. S. Mayer, 70 Morrison.

TO AVOID THE AFTERNOON RUSH, call early at Steinbach's clothing palace.

BOYS' SUITS at a tremendous reduction to-day at Kohn's.

READ A. B. STEINBACH & CO.'s "ad." from time to time.

STEINBACH'S fall neckwear has arrived.

STEINBACH'S fall hats have arrived.

## SALES OF REAL ESTATE.

### List of the Deeds Filed for Record in the Recorder's Office Yesterday.

Yesterday 20 deeds aggregating $154,995 33, an average of $7749, were filed, including the total number of deeds filed since the first of the month 92; value of the transactions, $258,580 33.

Since January 1 to date there have been filed 3069 deeds, aggregating $3,736,29- 34.

DEEDS RECORDED SEPTEMBER 5.

G. W. McCoy et al. to Johan Paulsen, et al, fractional blks 16, 29, and 28 and water front to 1st blk 31 and blks 28, 53, 52 and 49, and blks 27, 24 and 48, in Stephens addition, September 6; $70,300.

W. W. Parker et al. to C. H. Lombard et al., 75x100x62 1-2 feet in blk 42, Couch addition, August 24; $12,382 32.

John W. Minto to S. A. Woods, lot 5, blk 15, Albina, September 5; $1000.

L. D. Brown and wife to J. N. Hill, lots 1, 2, 3, 4, 5, 6, 7, 8, 9 and 10, blk 19, Willamette addition, September 5; $1500.

M. L. Foote to C. F. Crowell, lot 1, blk 125, Caruther's addition, September 5; $2700.

Riverview Cemetery Association to L. Gray, lot 79, sec. 7, cemetery, August 1; $240.

Riverview Cemetery Association to C. M. Wiberg, lot 95, sec. 7, cemetery, August 1; $900.

F. M. Warren and wife to J. E. Brockenbrough, lots 3, 4, 5, 6, 7, 8 and 9, blk 8, Central Albina, August 29; $2100.

D. D. Oliphant and wife to E. H. Taylor, lot 6, blk 4, Paradise Springs tract; $250.

G. N. Adams et al. to A. C. Adams parcel of land in blk 42, Couch addition, July 10; $4000.

C. F. Plympton to B. L. Sodan, lots 5 and 6, blk 244, Holladay's add, Sept 5; $300.

A. Schuler to Mrs. L. J. Thomas, lots 5 and 6, blk 141, Caruther's add, 1 year, 8 per cent, Sept 6; $100.

John Sellwood to N. S. Gilham, subdivision D in lot 4, in blk 3, Portland Homestead, Sept 4; $1.

Thomas Culley to D. P. Thompson, 321 88-100 acres, secs 7, 8, 17 and 18, 1 n, 2 e; also 56 95-100 acres, sec 7, 1 n, 2 e; also 30 acres, sec 7, 1 n, 2 e, Aug 27; $50,000.

Thomas Culley to D. P. Thompson, 30 acres, sec 7, 1 n, 2 e, Aug 27; $10.

O. C. Sundt to M Sundt, lot 9, blk 30, Albina, Aug 30; $1.

Van B. DeLashmutt and wife to A. C. Sundt, lot 9, blk 30, Albina, Aug 30; $1.

N. DuPreau to Bruce L. Carr, lot 4, blk 167, Caruthers add, city, Sept 6; $1000.

David Goodsell to J. Curtis, blk 3, Hawthorne avenue add, Sept 2; $3500.

James B. Montgomery et al. to Frank K. Hunter, lots 9, 7, 9, 10, 11, 12 and 18, blk 13, Albina, Sept 3; $2800.

BOND FOR DEED.

David Goodsell to R. D. Caldwell, lots 1, 2, 15 and 16, blk 18, Columbia heights, Sept 4; $500.

## PORTLAND WILL BEAT SAN FRANCISCO.

### The Big Exposition Will Cast the California Town's Fair Into the Shade.

Portland will have no trouble in having the finest exposition on the Pacific coast this year. Portlanders who have been to San Francisco and who have visited the Mechanics' fair, say it is far below the usual standard. On the opening night it was no fair at all. The display of machinery and manufactured products was average, and the horticultural display next to nothing, consisting of some withered vegetables and fruit, and was a severe reflection upon California's greatness. The art gallery was only an art gallery in name, not in fact. Cheap daubs and chromos were the rule, and there were but few meritorious paintings. Since the opening silent additions and improvements have been made, but the fair is not what Portland's great exposition will be.

PASSENGER LISTS.

OVERLAND.

Northern Pacific—Passed Drummond September 6: Ed McCabe, P. S. Pyfer, Dell Deck and wife, M. Johnson, H. Kirkendall and party, L. T. King, Dr. W. H. H. King, John Smith, T. Lewis, Louis Zeisler, J. M. Brownell, Mark Meyers, A. B. Mason, A. M. Boyles and wife, J. D. Campbell, A. G. Reid and wife, M. S. Hickox and wife, W. L. Webb and wife, H. D. Benham and wife, E. P. Simmons, C. R. Peabody and mother, George Vanhorn, Mrs. F. T. Hill, John Darnall, Tom Doyle, H. L. Lawerds, G. P. Hill and thirty immigrants.

Oregon Short Line—Passed Shoshone, Sept. 6: E. T. Lee, Miss Mamie Lee, E. C. Cook and wife, S. A. Dyer, D. M. Johnson, W. S. Brady, wife, son and two daughters, Miss L. Ryley, Mrs. W. L. Barwick, J. C. Wilson, P. K. Burrough, S. L. Smith, G. W. Fuller, Mrs. C. F. Fuller, P. F. Willoughby, T. R. Williams, J. J. McLemmon, Miss C. Williams, Mrs. M. J. Riley, J. M. Riley, J. M. Rowan, C. J. Harkins, Mrs. S. A. Cook, E. D. Whittier, Frank R. Line, Mrs. J. W. Smith and ninety-seven second-class.

Oregon & California—Passed Medford to arrive to-day: J. H. Anderson, W. E. Riley, Mr. Wiley, Miss Goldsmith, M. Smith; Miss Hunter, H. Porter, S. H. Grant, N. Harley John Wood, B. Broomell, F. Mann, Mr. Moran, Mrs. Lingermin, W. B. Honeyman and wife, Mrs. Mead, G. Stanley, J. Antoricile, Mr. Kimball, Mrs. Hamilton, Mr. Soule, Mrs. Green, Mr. Thompson, Mrs. Hall, Mrs. Castle, Mrs. Hall Mr. Harris, C. D. Bissell, Mr. Cornwall, C. H. Knox and wife, F. Rish, William Fraser, C. Rash, S. A. Fleckheimer, D. May, J. B. Beltkuin, A. M. Hanley, H. Kline, Mrs. Warren, Mr. Mathews, F. Stetson, J. Hansen, E. Stetson, K. Ficken, M. S. Stetson, A. W. Gilbert, Mrs. Lewis, J. R. Cain, J. F. Lewis, and sixty-nine second-class.

### Venom Inhaled in the Air,

And imbibed with the water of a malarious locality, has still a certain antidote. Experience sanctions confidence in Hostetter's Stomach Bitters as a preventive of this scourge. All over this continent and in the tropics it has proved itself a certain means of defense, and an eradicant of intermittent and remittent fevers and other forms of miasma-born disease. Nor is it less effective for kidney troubles, constipation, rheumatism and nervousness.

Elegant new dining-cars daily from Portland to Chicago and St. Louis, via Oregon Railway & Nav. Co., Oregon Short Line, and Union Pacific. Twenty-one hours quicker to all points east than any other transcontinental line. Pullman palace sleepers and free family sleeping-cars on all through trains. Union ticket office, First and Oak streets.

Through Pullman vestibuled sleepers and dining cars; also latest improved tourist sleepers through to the East via Northern Pacific railroad. Office, No. 12 First street, corner Washington.

Go and see the new jewelry store of G. Heitkemper at 151 Third street, where you will find a complete stock of diamonds, watches, clocks, jewelry, silverware, etc.

Don't be a nuisance. Cure that cough with Kidd's Cough Syrup. 25 cents.

## U. S. SIGNAL SERVICE WEATHER REPORT.

PORTLAND, OR., Sept. 6, 1889.

| Place of Observation. | Height of Bar. | Rain in last 24 hours. | Temp. | Wind: Direction. | Wind: Velocity. | Rain: fall. | State of Weather. |
|---|---|---|---|---|---|---|---|
| Portland | 29.96 | | 68 | NW | 09 | 00 | Cloudless |
| Olympia | 29.98 | 02 | 56 | NW | 10 | 00 | Cloudless |
| Roseburg | 29.98 | 04 | 56 | NW | 08 | 00 | Cloudless |
| Red Bluff | 29.90 | 08 | 86 | NE | 00 | 00 | Cloudless |
| Sacramento | 29.82 | 02 | 76 | S | 03 | 00 | Cloudless |
| Eureka | 29.92 | 08 | 52 | SW | 00 | 00 | Foggy |
| Angeles | 30.02 | 02 | 76 | W | 00 | 00 | Cloudless |
| Spokane | 29.76 | | 82 | W | 00 | 00 | Cloudless |
| Walla Walla | 29.84 | | 86 | W | 00 | 00 | Cloudless |

Local Report.

| Pacific Coast Time. | Bar. | Ther. | Elev. Rain. | Direc. of Wind. | Vel. of Wind. | Rain. | Whr. |
|---|---|---|---|---|---|---|---|
| 5 A. M. | 29.97 | 56 | 94 | NW | 11 | 00 | Clds |
| 5 P. M. | 29.96 | 82 | 52 | NW | 10 | 00 | Cldss |

Maximum temperature, 86; minimum temperature, 54; height of river, at 5 A. M., 2.7 feet; change in past 24 hours, 0.5 feet; maximum solar heat, 127 deg.

| | Normal. | Mean. | Departure from Normal. | Excess or deficiency since 1st of month. | Excess or deficiency since Jan. 1, 1889. |
|---|---|---|---|---|---|
| Temperature | 62 | 70 | 8 | 46 | 675 |
| Precipitation | 06 | 00 | 06 | 62 | 14.06 |

Total precipitation from July 1, 1889, to date, .94; average precipitation from July 1, 1889, to date, 1.69; deficiency in precipitation from July 1, 1889, to date, 0.75.

## BUSINESS ITEMS.

Is afflicted with sore eyes, use Dr. Isaac Thompson's Eye Water. Druggists sell it at 25 cents

### Advice to Mothers.

Mrs. Winslow's Soothing Syrup should always be used for children teething. It soothes the child, softens the gums, allays all pain, cures wind colic, and is the best remedy for diarrhœa. Price 25 cts. a bottle.

C. H. Wilcox & Co., 150 First street, have received *Scribner, St. Nicholas* and *Lippincott's* for September. *Harper* and *Leslie's Weekly*, "Puck, *Judge* and *Life*, Edgar Salter's latest, "The Fang That Kills."

Jewish New Year cards, a fine assortment, at Ed Deblum's 49 Washington street.


ST. JACOBS OIL

Chronic Neuralgia.

Permanent Cures. June 21, 1887.
Suffered a long time with neuralgia in the head; was prostrated at times; gave St. Jacobs Oil a trial; have been entirely cured; no return.
JEREMIAH ERBY, 1813 W. Lombard st., Balto., Md.

Permanent Cures. October 17, 1888.
My wife was paralyzed from neuralgia; she could not walk a step. I bought St. Jacobs Oil; after one bottle was used she walks about; continued use completely cured her. JAS. P. MURPHY, Springfield, Tenn.

Permanent Cures. June 17, 1887.
Years ago had neuralgia; not subject to attacks now; the cure by use of St. Jacobs Oil was permanent; there has been no recurrence of the painful affliction. E. W. SPANGLER, York, Penna.

AT DRUGGISTS AND DEALERS.
THE CHARLES A. VOGELER CO., Baltimore, Md.

A. FELDENHEIMER,
Leading Jeweler.
LARGEST STOCK OF
Diamonds, Watches, Jewelry
IN THE NORTHWEST.
Jewelry of All Descriptions Manufactured to Order.
COUNTRY TRADE SOLICITED.
A. FELDENHEIMER.
COR. FIRST & MORRISON STS. Portland, Oregon.

THE RELIABLE JEWELER,
63 First st., bet. Oak and Pine.
Watches, Diamonds, Jewelry, etc.
POSITIVELY
No Goods Misrepresented.

BARGAINS
—IN—
Diamonds + Watches + Jewelry
FOR THIRTY DAYS.
Less Than Auction Prices!
NEW YORK JEWELRY CO.
107 First St.

BECK, THE JEWELER,
Front and Morrison,
Opposite Esmond and St. Charles Hotels.
Headquarters for All American Watches.

UNCLE MYERS'
GRAND
REMOVAL
SALE.
Diamonds, Watches and Fine Jewelry
AT GREAT REDUCTIONS.
UNCLE MYERS 269 First St., Between Taylor and Salmon

Lewis & Dobson & Co.
Shipping and Commission Merchants, Bank of British Columbia Building, Upstairs.
Sole Agents for Oregon, Washington, Idaho and Montana: Royal Baking Powder Co., Kingsford's Oswego Starch, Babbitt's Soaps, Saleratus, Lye and Potash, Kinney Bros.' Cigarettes, Lea & Perrin's Worcestershire Sauce, Strawberry Catsup, New York Condensed Milk Co., Eagle and Crown Brands, Burnett's Extracts, Cunningham & De Fourier's English Canned Meats.

CARBOLIZED RUBBER HOSE
ROT AND MILDEW PROOF.
BEST IN THE WORLD.
Folding Hose Reels, California Lawn Sprinklers.
W. F. BOWERS & CO.
91 and 93 Front St., Portland, Or.

A. B. ROBERTS
Popular Clothiers and Hatters.
TO THE FRONT
We have opened to the public our magnificent
[illegible] J. [illegible]
The most extensive and excellent stock of
[illegible]en's, Boys' and Children's
SUITS
—AND—
Overcoats.
Ever brought to this market.
Hats, Caps and Furnishing Goods of the latest styles for the millions.
Everyone is cordially invited to call and call again, for the entertainment will continue from day to day until every man and boy has purchased his winter outfit at the magnificent clothing emporium of A. B. Steinbach & Co.

A. B. ROBERTS
We have just received our first shipment of
FALL AND WINTER
FROCK AND SACK
Business and Dress Suits!
ALSO NEW LINES OF
NECKWEAR,
UNDERWEAR
ETC.
And the Latest Styles in
HATS
FROM THE LEADING MANUFACTURERS OF NEW YORK AND PHILADELPHIA.
THE LEADING CLOTHIER, HATTER AND MERCHANT TAILOR OF THE NORTHWEST.

[illegible] RECEIVED.
Popular Clothiers and Hatters.
TO THE FRONT
We have opened to the public our magnificent
[illegible] J. [illegible]
The most extensive and excellent stock of
[illegible]en's, Boys' and Children's
SUITS
—AND—
Overcoats.
Ever brought to this market.
Hats, Caps and Furnishing Goods of the latest styles for the millions.
Everyone is cordially invited to call and call again, for the entertainment will continue from day to day until every man and boy has purchased his winter outfit at the magnificent clothing emporium of A. B. Steinbach & Co.
And your eyes will be greeted with the most magnificent display of Clothing ever brought to this city.
[illegible] RECEIVED.
Cor. First and Morrison Sts.

DRESS GOODS
We Are Now Opening Large Shipments of Choice New Weaves in
PLAIN COLORINGS,
SIDE BORDERS,
JACQUARD BROCHES,
FANCY PATTERN SUITS.
Also a Most Comprehensive Assortment of the Celebrated
[illegible]erlesse & Bois Cake of Peace Dress Materials.
In All-Wool and Silk and Wool Fabrics. They are the most reliable goods made.
See Window Display.
[illegible]3 & K[illegible]
FIRST ST., COR. TAYLOR.

BONDS FOR SALE.
Notice is hereby given that bids will be received by the finance committee of the council of the city of Albina, at the council chamber in said city, for the purchase of five (5) bonds of the city of Albina, of $1000 each, said bonds to run five years at a rate of interest not to exceed 6 per cent per annum, interest payable semi-annually at the office of the city treasurer of Albina. Bids will be received until 8 o'clock P. M. saturday, the fourteenth day of September, 1889.
THEO. K. KRAFT,
C. M. RIEMAN,
DAN H. HARNEY,
Committee on Finance.

Cardinell's Dancing Academy!
COR. SECOND AND SALMON STS.
Classes Organized October 1, 1889.
Box 434. C. B. CARDINELL.

DYE TO LIVE—PORTLAND STEAM Dye Works. WEISGARBER & CO., proprietors, 209 Third st. All kinds of dyeing and cleaning done in first-class style. Cleaning repairing and dyeing gents' clothing a specialty.
AND LIVE TO DIE. 12jm

NOTICE TO SAWMILL MEN.
We have added chain making facilities to our sawmill machinery department and are prepared to furnish iron and log hauling chains to order at low prices. The Smith & Watson Iron Works, Front and Harrison sts., Portland, Or. 27atf

TOOTHACHE
Stopped instantly with Schwartz's Dentifix. It does not burn the mouth. Sold by all druggists.
ENGELL, HEITSHU & WOODWARD, Wholesale Druggists, Agents.

CHAS. T. PREHN, Dentist,
Vitalized air a specialty. Cocaine and ice circlets for painless extracting. Fine gold work a specialty. Room 7, Union Block. First street entrance.

DR. SWAIN, DENTIST.
Teeth, $5 to $12, warranted. Painless extracting and best work. Eight years' experience in Europe. No. 196 First st., G. A. R. building. 15dm

F. W. PREHN, Dentist,
54 Union Block,
Entrance Stark Street.

WOOD! WOOD! WOOD!
Slab wood—$1 50 per load—from Waldorf's Mill. Orders left at mill or in the box at Rose Saloon will be promptly attended to. W. S. L. M. & M. CO.

Dr. E. C. Brown, Diseases of the Eye and Ear, No. 169 First St.

THE FARMERS' & MECHANICS' STORE
200-202-204-206-FIRST-ST,
—6 AND 8 TAYLOR ST.
ONE PRICE TO ALL
SOLE AGENCY FOR Mme. DEMOREST'S RELIABLE PATTERNS
AUTUMN AND WINTER, 1889-90.
Portfolio of the Fashions and What to Wear
Price, 25 Cents.
Now ready for delivery. Madame Demorest's Reliable Patterns for September and October also ready for delivery.

LACE CURTAIN SALE.
200 pairs Lace Curtains at $1 pair.
100 pairs Lace Curtains at $1.50 pair.
100 pairs Lace Curtains at $1.75 pair.
100 pairs Lace Curtains at $2 pair.
500 pairs Lace Curtains, $3, $3.50, $4, $5, $6, $7.50, $8, $10 pair.
We will present with each pair of Lace Curtains purchased from $1 upwards a Curtain Pole with rings and brackets complete. You can have your choice of Walnut, Ebony or Cherry Poles.
BAY WINDOW CURTAINS,
We will present with every pair of Bay Window Curtains purchased from $6.50 to $20 a 10 or 12-foot Bay Window Pole, with rings and brackets complete. This offer is good for all the week.
Window Shades, Shade Bars, Hartshorn Shade Roller.
We would call your special attention to our line of Dado Window Shades and our Patent Wyant Fastener for attaching same to roller without the use of tacks. Also would mention Tripp's Patent Adjustable Shade Bar and Shade Pull combined. The greatest protection to window shades ever invented.
HOUSEFURNISHING GOODS.
Complete lines of Lace Curtains, Chenille Curtains, Turcoman Curtains, Anconia Curtains, Madras Curtains, Lace and Felt Lambrequins, Turcoman and Chenille Portieres, Felt and Chenille Stand and Table Covers, Felt Tidies, Scarfs and Covers, Linen Spashes, Tidies, Scarfs and Tray Cloths, White Bedspreads, Blankets and Comforts, Table Linens, Napkins, Towels and Crashes.
Upholstering Goods—
50, 52, 54 Raw Silk, and Tapestry, 56-inch Ramie.
FRINGES, PLUSHES, ETC.
Read Carefully Our Announcement of
[illegible] SALE
Which Commences Monday, Sept. 2, and Continues All This Week.
FANCY + WORK + MATERIALS!
Zephyrs, Wools and Yarns,
ARRESENE AND CHENILLES
Embroidery Silks.
A Complete Line of Material for Fancy Work.
THE FARMERS' & MECHANICS' STORE
200-202-204-206-FIRST ST,
—6 AND 8 TAYLOR ST.

SIGHT IS PRICELESS.
If You Have Defective Eyes and Value Them, go to
REED & MALCOLM
For your Spectacles and Eye-Glasses. It is the only establishment in the Northwest where they are mounted on thorough scientific principles.

# The Oregonian.

PORTLAND, SATURDAY SEPT 7.


## GLADSTONE'S DANGER.

Robert Wallace member of parliament for Edinburgh, in a recent interview said The nationalists seem to think that having got Gladstone they have all liberalism It is not so The Presbyterians and freethinkers rub their eyes at the proposal to flaunt the scarlet woman, the attempt to endow an Irish Catholic university and will rally under one banner All are enemies of denominationalism" This is no idle threat, and nobody knows it better than Mr Gladstone himself, for when he was prime minister in 1870 he undertook, through the so-called Forster education bill, to provide for public elementary education in England and Wales In order to adopt existing schools, under charge of various religious bodies into his scheme and to facilitate them to the proposed governmental system of education, Mr Forster found that he had to make some concessions to the religious principles on which such schools were founded, since he could not by any sudden stroke of authority change them all into secular schools, so he proposed to meet this difficulty by adopting regulations compelling every school which obtained government aid to accept a conscience clause by means of which the religious convictions of parents and children should be scrupulously regarded in the instruction given during regular school hours On this point the whole body of English and Welch Nonconformists broke away from Gladstone and the government They laid down the broad principle, to-day reiterated by Mr Wallace, that no state aid whatever should be given to any schools but those which are conducted on strictly secular and undenominational principles The public money, the contribution of citizens of all shades of belief ought not to be given to any denominational school The battle that followed was so bitter that Gladstone and Forster only finally won by appealing for help to conservatives and the Roman Catholics against the Nonconformists who had hitherto warmly supported Gladstone's liberal party, The Nonconformists helped Sir Robert Peel to establish, more than forty years ago the so-called Godless' or secular colleges in Ireland These were opposed by Catholics and condemned by the pope and the Irish bishops, but the Nonconformists were then, as they were in 1870, unalterably opposed to government aid to any but secular schools. Gladstone, to be consistent with his record of 1870, must support the tory "Catholic University for Ireland" scheme, and if he does his influence over the English and Scotch Nonconformists will be gone and he will be a great liberal leader without any party to lead It begins to look as if his "Catholic University" scheme would break the unity of the home rule party, if it commands the support of Gladstone

## SCOLDING AND THE LAW

Brawling women who are in the habit of scolding and storming at their neighbors and taking up the time of the police court in the effort to determine who had the first and who the last word in a vocal combat are under notice to beware During the past month there were prosecutions of women as "common scolds" in the states of New Jersey New York, Minnesota and Georgia and a woman of Fayette county Pa is now awaiting trial on the same grave charge The penalty for a breach of the peace of this kind a hundred years ago was as every one knows the 'ducking stool' and exaggerated pictures representing a terrified woman clinging desperately to the end of a plank extending over water which was hung on a pivot, while an officer with an ything but a doleful expression of countenance presided at the other end to work the machine and insure the required number of dips" are recalled by the very mention of the old time punishment. Inasmuch as this penalty has not been visited upon scolding women for a century more or less the exact form of its administration was a matter of conjecture However, the name indicates the punishment with sufficient suggestiveness, and though there seems to be a concerted action against scolding women it is not likely that this peculiar mode of punishment will be revived

In the year 1825 a woman in the city of Philadelphia was convicted of offenses warfare with her tongue and the sentence was at common law, that she be placed in a ducking stool and be plunged three times in the water

Upon appeal to the supreme court it was decided that such punishment was out-dated as 'cruel and unusual' and that it was in vogue 'at a time when women were subjected to degradation as slaves Authorities differed as to what the original punishment was, and how therefore it was to be executed upon offenders if executed at all Later the same court decided that it was for the legislature to declare the ducking stool a legal form of penalty or to substitute some other for the offense to which this had originally applied

In Oregon idle common scold, as such has immunity from legal penalty though there is abundant evidence that marital wrath not infrequently lays a temporary injunction upon her Inasmuch however as Oregon legislators have been known to enact some peculiar laws it will not be safe for women who boast the tongue as an all conquering weapon to feel secure in its too active exercise A body that has boldly attempted to place restraints upon corporations may essay the not more difficult task of controlling an irate woman's tongue regardless of the fact that there is a vast difference between legal enactments and their enforcement

## THE FUTURE OF AFRICA

Two transcontinental railroads are projected for the continent of Africa. One with a western terminus at Monrovia, the chief city of Liberia The route will traverse Masina Sakota Darfur Abyssinia with an eastern terminus at the foot of the Red sea The other will begin at the mouth of the Congo cut through the country explored by Henry M Stanley with an eastern terminus near Zanzibar. The great explorer has declared on more than one occasion that such roads would yield a profit from their inception A statement of so sweeping nature as this may be taken with a grain of discount but there is no denying the fact that the continent of Africa within a century will offer a limitless field to human enterprise

A quarter of a century ago this was the land of darkness but explorers who have overmastered dangers and difficulties and returned relate stories of an El Dorado whose glories in time may tempt the avarice or love of conquest of all nations There is no plant grain or product that cannot be cultivated here in rich abundance The forests are filled with valuable timber the streams teem with fish the earth is bursting with rich ore of every description and every shade of climate is there, from torrid to frigid zone

Nowhere save in a few straggling coast settlements has the great realm felt the impress of civilization yet from the regions bordering on the Mediterranean from Liberia and from the British possessions in South Africa, the exports and imports have reached a valuation of $400 000 000 annually This, too, with limited facilities and small population.

When railroads shall have furrowed the undeveloped area, and the telegraph draw distant parts socially and commercially near, when the savage tribes are annihilated or assimilated into civilization who can picture the future destiny of Africa Communities, villages, states and nations will spring up Fields of golden products gladden the toiler of the soil, fortunes reward the miner, sawmills make music on every stream paving the way for the generations that are to come That which seems a wild dream to day will materialize, become an actuality ere many centuries shall have passed into history

## POLITICS IN GENERAL

Governor Palmer and Ex Congressman Morrow are likely to have an unexpected rival for the senatorship in the very improbable contingency of the democrats carrying the Illinois legislature next year

With only two counties to hear from the vote in the recent state election of Kentucky stands Republican, 114 248 democratic 117 737 Democratic majority 3 489 The republican vote shows a falling off of 17 000 from the state election of 1887 and the democratic vote is about 7 000 less

Senator Wade Hampton of South Carolina would gladly vote for an appropriation of $50 000 000 for the purpose of shipping the negroes out of the country and handing to each one of them a square mile of Cuba for a residence His platform generally is beyond question His heart is open to the nation's distressed and if the same complaint that the administration has forced a solid front in the republican party in the Old Dominion The fact is the democrats are greatly alarmed at the situation in Virginia

Governor Hill of New York does not want a tariff fight in that state To escape it he has taken special pains to organize the call for the democratic state convention an appeal for the support of those persons who are opposed to sumptuary legislation In other words, he wants the fight made on the whisky question He has steadily opposed everything in the way of legislation that would make the whisky dealers bear a fair share of taxation In return he has had their support and money to carry on his campaigns.

A special dispatch from Washington to the Des Moines Register says Of the fourth-class postmasters so far appointed since March 4 some 16,000 in all), over one half are Union soldiers The postoffice department interprets the law enacted on this subject in the spirit and consonance of the people as meaning that the soldier when he is capable must be given the preference Union soldiers who hold small offices are retained in them if they are making a good record, and they are not changed unless they are replaced by a more competent soldier Of course it is not possible always to appoint a soldier but the rule is to do it"

## CURRENT REMARKS.

Baseball players try to make corners in diamonds

People who work rackets ought to be tried in tennis courts

The ribbon of the "tucker" might properly be called read tape

Tight-rope performers are ambitious to essay the high walks of their profession

A Georgia duel—Pop pop pop pop pop pop! Shake! —*Jacksonville (Fla) Times Union.*

A man always feels ready to return the compliment when you speak in praise of his good judgment —*Somerville Journal*

Tourist (pointing to dilapidated structure — Rather a shingry looking barn that' Native—' Yes but it boarded I suppose — *Binghamton Republican*

Brown—These hieroglyphics remind me of New York alderman Robinson—In what way? They are doubtful characters brought here from abroad That is so— *Texas Siftings*

Proprietor (of cheap restaurant)—Yes I want to hire a man Are you willing to do any kind of work? Applicant—O yes I am perfectly willing to do any kind of work but eat here sir—*Puck*

Mr O Reagen—' Oh wish, Teddy that I stood as victim here in this parlor like we was only on wan of them Scott Sea O stands where there's nothing to do but sit and ate fruit" Mr Casey— Bedad O'm ashamed to hear a civilized man talk like dat! Phwere could yez get anything to drink, ye fut then —*Puck*

## NOTE AND COMMENT.

Some of the democratic editors in this state who are writing such a lot of bosh about the Republican plufocrats should stop just long enough to read the fact that Jay Gould was the first man in the United States to congratulate Cleveland upon his election to the presidency

According to the Boston *Trade* the Rev Mr Rogers of Corvallis, has found in the fourth verse of the seventh chapter of Nehemiah a description of some of the new towns founded during the past season by energetic Yankees. It reads as follows "And the city was large and great but the people were few therein and the houses were not builded.

Passengers on the west bound O R & N train through Hilgard the other evening saw the effigy of a man swinging from a telegraph pole It was labeled with the name of a certain young man of that town who did not have votes enough to stop annoying by his unwelcome attentions a young lady to whom he had rendered himself very obnoxious The language on effigy was a suggestion to the young man in their behalf. The young lady and some male relatives and friends who do not propose to see her annoyed

James E Knox chairman of the Linn county prohibition central committee, has caused to be published an announcement that there will be a meeting at the various voting places in Linn county on Wednesday September 11 at 1 o clock, to elect delegates to the conference of the labor parties prohibition parties and the grange. As to the connection of the grange with the conference prominent Linn county grangers say that the managers are bargaining goods which they cannot deliver that the grange as an organization does not dabble in politics and will not send any delegates

Hillsboro has taken warning from other cities and towns in the Northwest and will soon have some considerable protection against fire Mayor Linklater and members of the council, have been empowered to act in the matter have purchased the hand engine of the Albany fire department, have built a house over and 50 feet of hose for which Hillsboro pay $800 This engine is one of the best of its kind on the coast and has done good service for Albany in the past It is still in good condition and in case of a fire at Hillsboro would form a valuable aid in preventing the spread of the flames

The advancement in civilization made by the Warm Springs Indians has been mentioned frequently and the Ochoco Review says it is probably most noticeable in the way they perform after the whites in their style of dress and their desire to own hacks and buggies in which to ride over the country An farmers and ranchers they also do seem to excel their pale face brothers, having been supplying the Prineville market with potatoes all winter, put the extra price realized in circulation and thus show that the native American has learned the secret of making the ground produce as well as his white brother

The Methodist church is getting altogether too exclusive Up at Albany the other day the employe of a livery stable stood and gazed at a pair of white pantaloons owned by a Chinese gentleman, which hung upon a line in an adjoining lot until he concluded the irresistible longing idea of putting them on. After wearing them several hours and making a display of himself to the great satisfaction of the passers by he pulled the breeches with axle grease and hung them on back on Hop Lee's line But Lee somewhat surprised the fancy stableman when he came over and quietly informed him that he could either take the breeches and pay for them or be arrested. He paid

Much damage has been done to grain fields and farm property this season by fires starting from sparks thrown out by passing locomotives. Several timber fires it is known have started from the same cause. The Southern Pacific depot a few days ago narrowly escaped destruction by such a fire Had it been consumed it is possible the fact that sparks from engines are capable of doing damage would have been sufficiently impressed upon the minds of the railroad officials so cause them to provid their locomotives with spark arresters. Although there is yet no law in Oregon compelling railroad companies to take this simple precaution in the interest of farmers, yet it would seem a matter of plain justice that it should be done It is true that it is the general policy of railroads to do nothing for the general public but what the law compels, but that company which would have the good will of the people upon which it is dependent for support would be acting wisely and well to step in advance by voluntarily adopting the opposite policy

The shortened line of the Atlanta & Tarboro railway runs through a country for a considerable distance and even who have been over the route say that the country one traversed will prove to be one of the richest portions of the state. The pass for the Cohutta range of mountains is hardly excelled by the famous mountain pass still to be built over the Cascade mountains in this state. The surveyors are now at work on Three Forks which is ten miles beyond Ducktown where the Atlanta & Tarboro road will cross the Ocoee river. The people along the route of the proposed road are most favorably inclined toward it, no opposition has been encountered and the line is already advanced for quite a distance south of the railroad work

The Tillamook wagon road, for which $10 000 was appropriated by the last legislature is being made as fast and as fine as can be done with that amount of money Contracts have been let for the construction of this road, in accordance with the county court's order to expend the money as the court directs. The contractors are to build the wagon road to the standard as specified in the contract and to the satisfaction of the county court. This will be received by the state's citizens as an indication of good faith to the people of the state shown by the county court in the particular section in question where it is to be built.

## CABLE NOTES

### A Fatal Explosion

LIVERPOOL Sept —An explosion occurred to-day in the Ironstone pits at Cleveland Many were injured three were killed and a number of bodies have already been recovered and sixty two miners are missing

PARIS —Six bodies have been recovered It is believed that sixty miners are missing and dead

### An Extraordinary Resolution

DUBLIN Sept —The empire Parnellite conference met to-day Parnell was called to the chair and queen of beauty Miss Tuohy of the army and the people in general Mrs Parnell the officer They drove from the station to the meeting house, a distance of two miles, being lined with enthusiastic crowds

### Death of Morris Barnett

PARIS, Sept 5 —Morris Barnett son of Mme George Sand and the novelist is dead aged 69 years He made a reputation as a painter and a man of letters.

### An English Cabinet Appointment.

LONDON Sept 5 —It is officially announced that the Right Hon Henry Chaplin has been appointed secretary for agriculture with a seat in the cabinet

### Death of a Spanish Politician

MADRID Sept —Marquis de Molins the leader of the conservatives in the senate and a well known litterateur, died suddenly to day

### Work To Be Begun on a China Railway

PEKIN Sept 5 —A decree has been issued ordering the beginning of the work on the proposed railway to Hankow

### Death of a New York Journalist.

NEW YORK Sept 5 —David S Lloyd one of the *Tribune* staff died suddenly to-day while walking in the street at Mohawk N J for some years past Lloyd has been suffering from heart trouble He was born in this city in Boston He was successively a reporter on the *Tribune* private secretary to Chief Justice Chase dramatic critic of the *Tribune* in Albany, and Washington correspondent and then editorial writer on the paper. As a dramatist he is known as the author of the plays 'For Congress' The Woman Hater and The Dominie's Daughter and had just completed a play called 'The Senator

### A Dangerous Proletarian Class

NEW YORK Sept. 5.—A cablegram from Berlin says Ironclad Bismarck the Lady Lucy of Gottingen has just published a work in which he proves by statistics that the German universities have in them twice as many students as can possibly hope to gain livelihoods in their respective professions The consequence according to the deductions of Professor Lexis, the author is a large increase annually of less needy and what he regards as a most dangerous proletarian class which cannot fail to work harm to the nation and disturb the government

### Better Prospects for the Wool Trade

BOSTON, Sept 5—The *American Reporter* says Dullness is the chief feature of the wool market It says that the strike in the mill districts declaring that the end in the long run of stagnation seems to have been reached and that mills have been running only for limited hours and are beginning to turn off more finished cloth The wish to clear out stocks before the Wilson bill goes into effect is manifested in all parts of the country, and it is thought that the extra price realized will more than make up for the loss in the reduction of the duties and leaves the buyer standing out fourfold as much as it was in all respects complete accordingly to the dealers, and in proper order for a revise

### A Negro Exodus Advised

MILWAUKEE Sept —The Northwestern conference of the African Methodist church has adopted an address to the south and a general exodus of negroes from the south to the North west

Murder and disfranchisement are charged to be the rule at the south, and an exodus is recommended as a remedy

### Caught in a Falling Building

LINCOLN Neb Sept —A cyclone this morning two buildings one of which was the other of brick on O street in this city, which used to be on fire for some time falling and firemen were inside but escaped with only bad fright Dr Brownell had a right thigh broken and it was thought he might be one he was extricated in an exhausted condition The property loss is $4000

### The Irrigation Committee

TUCSON A T, Sept 5 —Senator Stewart and Reagan of the senate irrigation committee accompanied by a large number of citizens arrived here this afternoon They are taking testimony and will address the public this evening They will reach El Paso to morrow and will remain there one day

### Destructive Mine Fire.

SCRANTON Pa., Sept —What it seems to be one of the most destructive mine fires that has ever occurred in this region is raging in Pine 2 collieries of the Delaware & Hudson Canal Company at Olyphant, where several acres of anthracite coal is ablaze nearly 200 feet below the surface

### A Charge Proposed in the Debt Statement.

WASHINGTON, Sept —The officers of the treasury are considering the advisability of changing the present form of the debt statement, so as to restore the $100 000 000 of funds held for redemption to the column where it stood before the change made by the treasurer

### A Disastrous Blaze

WINONA Minn Sept 5 —A fire in Laird Norton & Co's lumber yard to day destroyed 2 000 000 feet of lumber 7 000 000 shingles a three story brick warehouse and its contents a dry transfer and other property valued altogether at $311 000 and insured for $1 6 000

### For the Improvement of Navigation

CINCINNATI O Sept 5.—At the convention of the Western Water Ways Association today a resolution was passed calling on congress to make ample provision for the improvement of navigation on the Mississippi and Missouri rivers

### Murdered and Thrown Into a Well

ALBUQUERQUE N M Sept 5—Alberto Chavon was found dead this morning at one of the well of the copper company at San Pedro The supposition is that he was murdered for his money and thrown into the well

### Light Frosts in Kansas

KANSAS CITY Sept 5—Reports from points in Kansas and Missouri show that light frosts prevailed throughout the northern parts of those states last night. No damage to the corn crop is reported.

### Mary Anderson Married Last Week

NEW YORK Sept —According to stockholders Mary Anderson has so far neglected her health that Marcus Mayer her representative has already begun to book her for the season of 1890-1891

### Death of a Well Known Business Man

WINFIELD Mo Sept 5.—William Beale a well known business man and who was at one time an extensive cattle dealer and drover and the owner of several horses of great repute died to day

### The Behring Sea Question Discussed

OTTAWA Ont Sept —A cablegram was laid after cabinet council to-day on the Behring sea question was under consideration

### Killed by an Express Train

PEPPERMANS Mo Sept —Wm Bennett and Miss Carrie Ernest of Baltimore were run over and killed to night by an express train

### Appointed Geological Surveyor

WASHINGTON Sept —Walter P Jenney of Idaho has been appointed geological surveyor at a salary of $ 00

### The Louisiana Election

NEW ORLEANS Sept 5—Price's majority in the third congressional district is 5690

SICK headache, biliousness, nausea, costiveness, are promptly and agreeably banished by Dr J H McLean's Liver and Kidney Pillets (little pills)

Take the Northern Pacific railroad, the best equipped line for all points East. Office, No. 121 First street, corner Washington


# Hot Ginger Tea

Exposure to a chill during the drive or sea bath or to night air, or unexpected change of temperature, is a most frequent cause of sudden stomach ills, which all should guard against by a timely cup of Ginger Tea made from

# Sanford's Ginger

The quintessence of all that is refreshing preventive and curative in medicine or condiments Ten pounds of imported ginger choice aromatics, and the best of medicinal French brandy this delicious household panacea and traveling companion is safe to check every disturbance of the stomach and bowels, instantly relieve cramps and pains, prevent indigestion, destroy disease germs in water drunk restore the circulation when suspended by chill or excessive heat,—a frequent cause of cholera morbus in summer time—break up colds and fevers promote sweet, all joyousness and ward off malarial contagious and epidemic influences

Beware of frauds, dangerous to health "the same" or "as good as sanford's" or "cheaper," or imitations, as they are sold to mislead the purchaser at every hand SANFORD'S GINGER costs the makers from two to five times that of any other and yet is great the quantity manufactured and sold that the price is placed but a few cents higher than the cheapest peddler's ginger No other can take its place Ask for and insist upon having

# Sanford's Ginger

With Owl Trade-Mark on the Wrapper Sold by Druggists and Grocers everywhere.


## IN THE RAILROAD WORLD

### A New President for the A T & S F—Room for San Diego

BOSTON Sept 6—At a meeting of the directors of the Atchison Topeka & Santa Fe railway to-day, the following communication was read

*Gentlemen* Hereby resign the office of president and director of this company to take effect as soon as the board can receive me from duty but not later than the next meeting of the board. (Signed) WILLIAM B STRONG

The resignation was accepted, and a resolution expressing appreciation of his faithfulness integrity and ability and their sincere wishes for his future welfare and success was adopted by the directors

Allen Manvel late vice-president of the St Paul Minneapolis & Manitoba railway, was then unanimously elected director and president of the company and will assume the duties

It is announced that a sufficient number of stockholders of the California companies will consent to the consolidation of the same and the consolidation will go into effect forthwith

Instructions were given to the general council to take steps at the opening of congress to have San Diego declared a port for immediate transportation in bond and to put it upon the same basis with San Francisco so that San Diego will in the future be as favorable a position for customs and transportation facilities as San Francisco

The by laws were amended so as to relieve the president from the supervision of the financial affairs of the company thus leaving him free to give his entire time to the management of the railway properties

I B Perkins, of Redder Perkins & Co, was elected a director Adjourned

## A WARNING TO BISHOPS.

### The Clergy Must Not Take Any Part in the Elections in France

PARIS Sept 6—The new minister of justice has sent a circular to the bishops of each one reminding them that the clergy is prohibited by law from taking any part in elections The circular says the government will unhesitatingly and vigorously protest against ecclesiastics who may encroach the lines enjoined under all governments since Concordats

## THEY WILL NOT STRIKE.

### Postoffice Clerks at Spokane Falls Will Remain at Their Posts.

WASHINGTON Sept 6—The acting postmaster general received a telegram from Spokane Falls W T conveying the information that a majority of the clerks in the postoffice had come united to remain at the post and not strike on account of the alleged inadequate allowances for salaries etc as they threatened to do

### To Punish the Smugglers.

ZANZIBAR Sept 6—Captain Wiseman with 400 men has started for Lewa qwa to punish Buchu for aiding Oliver Wilson, of the East Africa Company

### Hunting for a Jury

CHICAGO, Sept 6—The hunt for jurors in the Cronin case was resumed this morning but no audition to the panel was secured up to noon


Take Simmons Liver Regulator in youth and you will enjoy a green old age

Consumption avoided by checking colds with Kidder's Cough Syrup at all druggists.

## A Fair Trial

Of Hood's Sarsaparilla will convince any reasonable person that it does possess great medicinal merit We do not claim that every bottle will accomplish a miracle but we do know that in nearly every bottle taken according to directions does produce positive benefit. Its peculiar curative power is shown by many unsolicited cures

I was run down from close application to work but was induced to take Hood's Sarsaparilla and found it did me much good I decided to take Hood's Sarsaparilla and persevere feeling strong, and better I feel satisfied it will benefit any who give it a fair trial W B BEAMISH, 461 Spring Street, New York City

## Hood's Sarsaparilla

Sold by all druggists $1 six for $5 Prepared only by C I HOOD & CO Apothecaries Lowell Mass.

100 Doses One Dollar

After this date the price of Ice to regular customers will be reduced as follows.

10 to 15 lbs, daily, 1c per lb
20 to 50 lbs daily, 3-4c per lb
50 to 100 lbs, daily, 60c per 100 lbs,
All above 100 lbs 1c per lb

Ice shipped at above rates with 50c added for packing and shipping each package

PORTLAND ICE WORKS,
PORTLAND ARTIFICIAL ICE CO.
W. L. LARRIS, Manager.

# BLOOD CANCER

At the foot of Hood Glacier, Mt Hood This hotel has been opened to meet what seemed a general demand of the public and against the wishes of the owners, who desire that it be understood that the inn is not in the condition it is expected to have it when regularly opened At present guests can have a good bed, plain meals, cold and hot water baths Terms, $3 50 per day. Take stage at Hood River Station, O R & N Railroad Address L H Adams, Superintendent, Hood River, Oregon, or George S Taylor, Union Ticket Office, Portland Oregon

KIDNEY and all urinary troubles easily quickly and safely cured by DOCUTA Capsules. Never fail cases cured in seven days. Sold $1 50 per box, all druggists or by mail from Docuta Mfg Co, 113 White street, N Y. Full Directions.


## Notice of Administrators and Receivers Sale

Notice is hereby given that I, A. Wohler and Joseph Holladay as receivers of the property of the late firm of Holladay, Ferry & Co, have made and filed in the office of the clerk of the county court of the state of Oregon for Multnomah county, a petition praying for an order and decree of the County Court of the State of Oregon for Multnomah county in the matter of the estate of Ben Holladay deceased, in pursuance of which order and decree of the County Court of the State of Oregon for Multnomah county in the matter of Ben Holladay deceased, on the 3rd day of May 1889 at 10 o'clock A M of said day at the residence of said Ben Holladay deceased, on Stark street between Third and Fourth streets, in the city of Portland Oregon the said petitioners will sell at public auction to the highest bidder for cash the following described personal property belonging to the estate of said Ben Holladay deceased to wit

All the personal assets and household goods and effects now in the said premises of Ben Holladay deceased, corner Third and Stark streets and known as No 106, 108 and 110 Stark Street, Portland Or

All the liquors now in the same residence

All the furniture, carpets, stoves and ranges belonging to the estate of Ben Holladay in the new building erected by Joseph Holladay as office and store on the south side of Stark street between Third and Fourth streets in the city of Portland Oregon

Also the following described personal property belonging to the estate of said Ben Holladay deceased to wit

All the personal assets and household goods and effects now in the said premises of Ben Holladay deceased, corner Third and Stark streets and known as No 106, 108 and 110 Stark Street, Portland Or

All the liquors now in the same residence

All the furniture, carpets, stoves and ranges belonging to the estate of Ben Holladay in the new building erected by Joseph Holladay as office and store on the south side of Stark street between Third and Fourth streets in the city of Portland Oregon

Said sale will be made for cash in gold coin of the United States and will be subject to the confirmation of the said County Court of the State of Oregon for Multnomah county

Dated this 30th day of July 1889

A. WOHLER,
JOSEPH HOLLADAY,
Receivers of the property of the late firm of Holladay, Ferry & Co, and of the estate of Ben Holladay deceased

## NOTICE.

### THE PACIFIC COAST FISHING CO.

Established in 1883.

Headquarters Baltimore Market G Covach & Co, Props 290 First st near Columbia, Portland Oregon

The season of canning salmon is better prepared than ever to supply the public with the choicest canned salmon in the world Our cannery is equipped with all the latest improved machinery for fishing packing and canning salmon and is under the personal supervision of a practical salmon canner with a reputation for packing the finest salmon on the Columbia river Our system of salmon canning is entirely new and unique in season Our orders promptly attended to Only the finest fresh salmon packed Quick shipments and satisfaction guaranteed Please write us for prices

Yours respectfully G COVACH & CO

—FRANKLIN—

## Building and Loan Association

FIFTEENTH SERIES.

Subscriptions are being received for shares in the fifteenth series of stock, which will be issued when the required number of shares are taken. For by laws, circulars, etc, apply at office, 46 Washington street

## DRY CONCENTRATOR

THE GLOBE DRY ORE CONCENTRATOR will concentrate from 15 to 25 tons of galena ore per day, and of high sulphurets from 7 to 15 tons. For particulars address

Room 117, Phelan Building,
San Francisco, Cal.

## ST. JAMES' COLLEGE

Formerly Holy Angels College
VANCOUVER WASH
BOARDING AND DAY COLLEGE FOR BOYS AND YOUNG MEN

For terms and particulars address REV P A PIGOT, Rector

Illustrated descriptive catalogue and circulars sent on application. 10sy Jan

HARDWOOD LUMBER,
SHIP TIMBER, TREENAILS,
FANCY WOODS,
VENEERS.

129 to 147 Spear st and 26 and 28 Howard st, San Francisco Cal.

## A Trip to the Tropical Sandwich Islands

Can be made via San Francisco within four weeks steamers are of the Oceanic Steamship Company models of marine architecture sail twice a month.

Special Excursion Tickets good for three months, at reduced rates.

Apply to C H TAYLOR, Ticket Agent, Union Ticket Office First and Oak streets.

## BUTTER

Our Oregon butter discounts the California product both in quality and price. Call and examine it. EVERDING & FARRELL, 140 Front st.

## Notice to Administrators and Receivers Sale

Notice is hereby given that I, A. Wohler and Joseph Holladay as receivers of the property of the late firm of Holladay, Ferry & Co, have made and filed in the office of the clerk of the county court of the state of Oregon for Multnomah county in the matter of the estate of Ben Holladay deceased, in pursuance of which order and decree of the County Court of the State of Oregon for Multnomah county in the matter of Ben Holladay deceased, on the 11th day of May 1889 at 10 o'clock A M of said day at the residence of said Ben Holladay deceased, on Stark street between Third and Fourth streets, in the city of Portland Oregon the said petitioners will sell at public auction to the highest bidder for cash the following described personal property belonging to the estate of said Ben Holladay deceased to wit

All the personal assets and household goods and effects now in the said premises of Ben Holladay deceased, corner Third and Stark streets and known as No 106, 108 and 110 Stark Street, Portland Or

All the liquors now in the same residence

All the furniture, carpets, stoves and ranges belonging to the estate of Ben Holladay in the new building erected by Joseph Holladay as office and store on the south side of Stark street between Third and Fourth streets in the city of Portland Oregon

Said sale will be made for cash in gold coin of the United States and will be subject to the confirmation of the said County Court of the State of Oregon for Multnomah county

Dated this 30th day of July 1889

A. WOHLER,
JOSEPH HOLLADAY,
Receivers of the property of the late firm of Holladay, Ferry & Co, and of the estate of Ben Holladay deceased

## NOTICE.

### THE PACIFIC COAST FISHING CO.

Established in 1883.

Headquarters Baltimore Market G Covach & Co, Props 290 First st near Columbia, Portland Oregon

The season of canning salmon is better prepared than ever to supply the public with the choicest canned salmon in the world Our cannery is equipped with all the latest improved machinery for fishing packing and canning salmon and is under the personal supervision of a practical salmon canner with a reputation for packing the finest salmon on the Columbia river Our system of salmon canning is entirely new and unique in season Our orders promptly attended to Only the finest fresh salmon packed Quick shipments and satisfaction guaranteed Please write us for prices

Yours respectfully G COVACH & CO

—FRANKLIN—

## Building and Loan Association

FIFTEENTH SERIES.

Subscriptions are being received for shares in the fifteenth series of stock, which will be issued when the required number of shares are taken. For by laws, circulars, etc, apply at office, 46 Washington street

## DRY CONCENTRATOR

THE GLOBE DRY ORE CONCENTRATOR will concentrate from 15 to 25 tons of galena ore per day, and of high sulphurets from 7 to 15 tons. For particulars address

Room 117, Phelan Building,
San Francisco, Cal.

## ST. JAMES' COLLEGE

Formerly Holy Angels College
VANCOUVER WASH
BOARDING AND DAY COLLEGE FOR BOYS AND YOUNG MEN

For terms and particulars address REV P A PIGOT, Rector

Illustrated descriptive catalogue and circulars sent on application. 10sy Jan

HARDWOOD LUMBER,
SHIP TIMBER, TREENAILS,
FANCY WOODS,
VENEERS.

129 to 147 Spear st and 26 and 28 Howard st, San Francisco Cal.

## A Trip to the Tropical Sandwich Islands

Can be made via San Francisco within four weeks steamers are of the Oceanic Steamship Company models of marine architecture sail twice a month.

Special Excursion Tickets good for three months, at reduced rates.

Apply to C H TAYLOR, Ticket Agent, Union Ticket Office First and Oak streets.

## BUTTER

Our Oregon butter discounts the California product both in quality and price. Call and examine it. EVERDING & FARRELL, 140 Front st.


TITLE ABSOLUTELY PERFECT — STRICTLY "INSIDE" PROPERTY

## Looking for Investment

ADVANTAGES: ELEVATED, SIGHTLY, ACCESSIBLE — REACHED BY HORSE CARS, MOTOR LINE AND FERRY.

## Seeking Residence Property

PRICES AND TERMS EASY. SHOULD SEE LOTS FROM $700 UPWARD

## HOLLADAY'S ADDITION

THE VIEW (EASILY REACHED) UNSURPASSED

## TO EAST PORTLAND

CALL ON OR ADDRESS
OREGON REAL ESTATE CO., 3 Morrison st., Portland, Or.

# SEALANDER

The terminus of the Ilwaco and Shoalwater Bay Railroad THE GREAT SUMMER RESORT ON THE NORTHWEST COAST Lies at the head of Shoalwater bay, and open twelve miles from the bar The coming commercial metropolis of Pacific county Now laid out and upwards Lots on the market

For particulars and full information call on or address

B. A. SEABORG,
ILWACO, W. T.

## SUNNYSIDE

SUNNYSIDE offers greater inducements to men and women with small capital than any other suburban tract. The large amount of building and improving that is being done is bound to make the values advance Buy your homes there and save a long walk that must be taken to secure a 5-cent fare to Portland. Sold on very easy terms.

J FRED CLARK & SONS,
13 Stark Street.

EDUCATIONAL

## WASHINGTON COLLEGE

A Boarding and Day School for Young Men and Boys.

Tacoma, - - - - - Washington

The success of the present administration is shown by the fact that the number of students in attendance more than doubled during the past year.

Most healthful location in the country. $50,000 endowment

Terms for boarders, $300 per year For catalogue address

D S PULFORD, A M.,
Tacoma, Washington.

TACOMA WASHINGTON TERRITORY.

A boarding and day school for girls. Fall and winter begins Thursday September 19 '89 The best methods given in English German, French Latin Music Drawing and Painting

The design of the school is to furnish a pleasant Christian home where girls can receive thorough and systematic instruction combined with culture and refinement

For catalogue and particulars address

MRS. LEMUEL H. WELLS,
1013 South G Tacoma, Wash. Ter.

## UNIVERSITY OF OREGON

Eugene City.

Next session begins on Monday, the 16th of September 1889

Free scholarships from every county in the state eligible to examination by county superintendent. Free tuition after January 1 1890

Four Courses—Classical Scientific, Literary and a Short English Course in which there is no Latin Greek French or German The English is pre-eminently a Business Course For catalogues or other information address J W JOHNSON, President

## UNIVERSITY OF OREGON

Law School--Sixth Year.

The session opens on the 9th of October Applications for admission or otherwise to
RICHARD H THORNTON,
Attorney at Law
72 Morrison st. Portland.

Froebel Kindergarten Primary School and Oregon Kindergarten Training School

Will begin the fall term Monday, Sept 9 Experienced teachers have been secured for the primary and modern language classes Free scholarships will be given in the training class to a few musical assistants Call upon or address

MISS C DUNLAP, Principal,
246 Washington st, Portland

A day school for boys and girls. Two academy courses of four years each one year of elementary English as preparatory Will open in the Academic building, 14th, between Yamhill and Taylor Monday September 23.

For particulars address either of the principals,
REV J R WILSON,
S R JOHNSTON PH D

## WHITMAN COLLEGE

Will begin its eighth year Sept 2 1889 better equipped than ever before to do thorough work in all departments

Collegiate Normal, Business College Preparatory, Music and Art.

Ladies Home Boarding Hall will be in charge of a new lady principal with Mrs H J Conner as matron For catalogue address A J ANDERSON
Pres. elect Walla Walla, W T.

## ST. JAMES' COLLEGE

Formerly Holy Angels College
VANCOUVER WASH
BOARDING AND DAY COLLEGE FOR BOYS AND YOUNG MEN

For terms and particulars address REV P A PIGOT, Rector

Illustrated descriptive catalogue and circulars sent on application. 10sy Jan

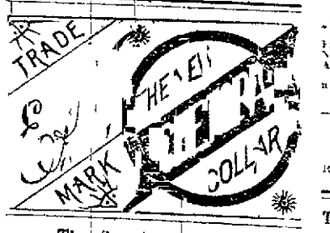


## The Specific No. 1.

YOUNG MEN!

Cures positively, without fail all cases of Gonorrhoea and the Gleet, no matter of how long standing. No stricture it being an internal remedy. Cure guaranteed. Sold by all leading druggists. Price $1. Take no other

SNELL, HEITSHU & WOODARD
Wholesale Agents, Portland

EPPS'S COCOA for breakfast, grateful, comforting made simply with boiling water or milk 1sly

SUNNYSIDE

SUNNYSIDE offers greater inducements to men and women with small capital than any other suburban tract. The large amount of building and improving that is being done is bound to make the values advance Buy your homes there and save a long walk that must be taken to secure a 5-cent fare to Portland. Sold on very easy terms.

J FRED CLARK & SONS,
13 Stark Street.

FOR SALE—REAL ESTATE

## $2.50 PER MONTH

Buys a Lot in

## Mountain View Addition No. 2

Work having already been begun on the electric motor line out East, the price of the few remaining lots in Addition No 1 has been advanced from $30 to $35 per lot On the first of October, should any lots be left unsold, the price will be advanced to $75. Inquire between the hours of 8 and 11 and 2 and 6 of

BAILEY AVERY


## COMMERCIAL.

FRIDAY, Sept 6

Wheat in the receipts for the season were for the several days of the week as follows Saturday 1 car; Monday 3 cars; Tuesday 1 car; Wednesday 3 cars; Thursday 1 car; Friday 3 cars; Saturday 3 cars and of these 11 cars were graded No 1 and 4 cars No 2 The market is dull and lower Walla Walla 83c; Valley 85c

The Oregon Farmer of recent date has the following on the crop outlook of that state

Reports on the crop outlook of the state are very encouraging Harvesting of spring wheat harvest is nearly over and the yield is reported to be very satisfactory Much of the fall wheat has been damaged by the rains and the yield will be light in the northern counties But few years can be found when the crops have been more uniformly good throughout the state than this year Taken as a whole the yield of fall wheat will be fully up to the average of the past few years and the quality is better than for many years past Reports from the southern counties indicate that the yield will be much larger than was at first expected and that the total crop of fall wheat will be fully equal to that of last year Taking the whole state into consideration the total crop of wheat will be quite as good as these making it one of the best years for farmers that the state has ever had The total for this state will be about 40 000 000 bushels Some counties will reach 2 000 000 bushels Some counties will make but little more than half a crop Taking the state as a whole the total crop of wheat will be about 30 000 000 bushels

Reports from the whe

STRICTLY
"INSIDE" PROPERTY

nvestments

REACHED BY
HORSE CAR
MOTOR LINE
AND FERRY.

ce Property

LOTS
FROM $700 UPWARD

ADDITION
UNSURPASSED
ORTLAND
RESS
rrison st., Portland, O

ND

Bay Railroad. THE GREAT
AST. Lies at the head of
bar. The coming county seat
d out. Lots on the market from

dress

EABORG,
WACO, W. T.

SUNNYSIDE

ent to men and
r suburban tract.
oving that is being
ance. Buy your
must be taken to
very easy terms.
& SONS,
3 Stark Street.

OR SALE—REAL ESTATE.

0 PER MONTH $2
Buys a Lot in
Mountain View Addition No. 2
k having already been begun on
e motor line out B st., the price
w remaining lots in Addition
en advanced from $30 to $
On the first of October, should
it is unsold, the price will be
Inquire between the hours of
nd 5 and 6 of
BAILEY AVERY

ANTON
this new townsite we have a
d lots left which will be sold
s to suit. As the smelter
ches completion all the lots in
tract are enhancing in value. Re
mber, this property is not a subu
Portland. It is nine miles out by
on road and has more advantage
any town between here and
oma. Free transportation to see

Borthwick & Batty
2 Washington St.

t beams of the morning kiss it,
ting day lingers and plays on its
hat summit? On
PORTLAND HEIGHTS.
-60x100 feet, very sightly.
-50x100 feet on the trestle.
-100x100 feet on the tip top.
-100x100 feet near Markles.
-100x100 feet, with small house.
-100x200 feet, with fine cottage.
-100x100, with good house.
tiful, sightly, delightful.
CLAYTON & OLIVER,
163 Second st.

to Settlers on Railroad La

nance of circular of the Oregon and
ilroad Com any heretofore issued, notice
ven that said Company is now ready to
lying south o. Roseburg, practically
d Station. Settlers upon any of said
ds ninety days from the date of this no
to a regular contract with the Company
ase of such land, upon the regular terms
at prices fixed by the Company, or the la
sold without any regard to their impro
erson.
Communications must be addressed to the
Agent, Portland.
gon & California Railroad Company
By WM. H. MILLS
Land Agent, San Francisco
GEO. H. ANDREWS,
Acting Land Agent, Portland.
d, Or., June 21, 1889. 17

INS IN BUSINESS AND RES
DENCE PROPERTY.

by the SMITHSON LAND CO., No. 8
lington st., one door east of First st.
For a few days only.

l 4 block K, Kern's Add. to E. Portland
Cloverdale, all orchard.
ock 8, Watson Add.
of block 5, 113x180, Third st., McMinn
Portland, with 8 good houses; cheap
nd 18, block 2, E. Irving's Add.
13, block 117, Couch Add.

'S HARBOR REAL ESTATE.
50 lots, within 9 blocks of the
urt house and 10 blocks from
office, are the best investment
tesano. Terms, $12.50 cash
in 3, 6 and 9 months. R. H.
& CO., real estate brokers
ano, W. T. P. O. box 57.

SPECIALTIES.
e lots, facing the river, in E. Irving's
ll street, Nob Hill.
reet's Block on Cricket Grounds.
e house on Portland Heights.
Gibbs in Highland Park, on easy terms
sheet entered.
WEST & STEARNS,
12 Stark Street.

E. MOONEY & CO.,
uccessors to Mooney & Norton,
TATE AND INSURANCE BROKERS
First st., bet. Morrison and Yamhill.

S DETECTIVE SERVICE
Established 1873.
tective Business Transacted for Corpora
tions and Individuals.
18—709 and 702 Olive street.
PR—82 and 84 Nassau street.
L—Le ings American Bank Building.
ll—Tabor Block.
AND—Office, rooms 38, 39, 40, 41, 42 a
obe Block. M. C. SULLIVAN, Manag

ES FOR SALE OR TRA
for wood, log
Call at Woodyard, Front and Madison s
Herd, 2½ miles S. E. of Beaverton. 18a

# COMMERCIAL.

FRIDAY, Sept. 6.

Merchandise received or soon to arrive by rail: 2 car railroad material, 1 car stoves and fixtures, 2 cars hard ware, 250 tin plates, 425 steel rails, 31 cars dry goods, 2 cs clothing, 8 cars syrup, 71 cs boots and shoes, 1 car glassware, 1 car stoneware, 10 cs tinware, 300 cs refined coil, 40 pkgs zinc, 154 bgs white lime, 1 car provisions.

FLOUR AND PRODUCE RECEIPTS—Past twenty-four hours (Shaded): 4513 ctls wheat, 1360 lbs hides, 19 pkgs potatoes, 1340 lbs potatoes, 1340 lbs hides, 19 pkgs onions, 58 pkgs eggs, 5 cars and 517 bxs fruit, 1 car hay, 38 bgs 330 lbs wheat, 1 car sheep.

WHEAT—The market is dull and but little wheat is being transacted. The Minnesota Weekly Market Record of recent date has the following on the crop outlook of that state:

"The spring wheat harvest is nearly over and the spring wheat has been done in the southwest and threshing has been done in the southwest counties of Minnesota and Dakota, with some counties of Minnesota in the north that the northern. It has been to the north that people have for a few late years, come to look for a belt of it, as in the east and south of Minnesota and in the south of Dakota wheat had not been sown well for a few years and farmers had left off the cultivation of it, to considerable extent. Yet, the returns of big yields from the south this year show that it will add materially to the outcome. One of the commissioner of statistics has returns from one of the southern counties in this state, and some of them that had hardly been considered in the spring up the wheat crop in late years have produced this year more than 6,000,000 bushels on about 30,000 acres. If the yield of the remainder should equal them, the total crop of Minnesota would reach 54,000,000 bushels. Some counties are not so good as these making returns, while others are better, and it is fair to conclude that the total for the state will make about 50,000,000 bushels. Dakotas seem to show about 40,000,000 bushels, making together about 90,000,000. Rains which, making together about 90,000,000. Rains in the week did no damage to small grain except to their only effect having been to delay the work in the harvest fields; while corn and other late crops, which in some sections were suffering for lack of moisture, were much benefited. There is still complaint from some localities in southwestern Minnesota, Northern Iowa and Southern Dakota on account of a lack of rain. On the whole, however, the corn crop in these states is in good condition and reports show also the condition of the corn in Nebraska. Flax will yield well, and hay, which it was feared a failure would be a short crop, will be plenty in some sections. Field help was very scarce in some sections, and some of the farmers found great difficulty in getting enough men together to form threshing crews.

The following are the fluctuations of the New York and Chicago markets:

NEW YORK.

| | Closed. | Opened. | Noon. | Closed. |
|---|---|---|---|---|
| | 5th. | 6th. | 6th. | 6th. |
| | 84 | 85⅞ | 85⅝ | 83¼ |
| September | 84¾ | 86⅝ | 84⅞ | 83¾ |
| October | 86¼ | 86⅝ | | 84⅞ |
| November | 87 | 86⅝ | 86⅛ | 86⅛ |
| December | 87¼ | 87⅝ | | 87⅛ |
| January | | 91¼ | 91¼ | 90⅞ |

CHICAGO.

| | Closed. | Opened. | Noon. | Closed. |
|---|---|---|---|---|
| | 5th. | 6th. | 6th. | 6th. |
| September | 77¼ | 77⅝ | 77 | 76⅝ |
| October | 77¾ | 77 | 77½ | 76⅝ |
| November | 78¾ | 78⅝ | 78⅝ | 78 |
| December | 80¾ | 82¾ | 82½ | 82 |
| January | 91¼ | 91¼ | 91¼ | 90⅞ |

FINANCIAL—Clearances to-day, $275,636.96; balances, $93,751.47.

WOOL—The market is the same; demand good. Prices still quote 22½c, Eastern 20c.

## MARKETS BY TELEGRAPH.

NEW YORK STOCK MARKET.

NEW YORK, Sept. 6.—There was less business on the stock market to-day, although there was a less interest in the dealings, and even after the material advances of yesterday most of the stocks are fractionally higher to-night. The feature of the day was of little importance, but such as there was rather favored the advance. Government bonds have been dull and steady.

MONEY, BONDS AND STOCKS.

NEW YORK, Sept. 6.—Money on call at 2@4½. Prime mercantile paper, 6@7. Sterling exchange, firm and strong; sixty-day bills, 84 84½; demand, 84 85.

BONDS.

| | | | |
|---|---|---|---|
| U. S. 4s (registered) | 127 | U. S. 4½s (reg.) | 109¾ |
| U. S. 4s (coupon) | 128 | U. S. 4½s (coupon) | 109¾ |
| Pacific 6s | 118 | | |

STOCKS.

| | | | |
|---|---|---|---|
| American Ex | 116 | Northwestern Pre. | 142½ |
| Canadian Pacific | 55½ | N. Y. Central | 108⅝ |
| Canada Southern | 54½ | Oregon Imp | 53 |
| Central Pacific | 35 | Navigation | 101¼ |
| Burlington | 102¾ | Transcontinental | 35⅛ |
| Del. & Lackawanna | 150½ | Pacific Mail | 35 |
| Denver & R. G | 17¼ | Reading | 47¼ |
| Erie | 30⅛ | Rock Island | 103 |
| Kansas & Texas | 12⅝ | St. Paul & Omaha | 73⅛ |
| Lake Shore | 105⅞ | Texas Pacific | 21½ |
| Lyke & Nashville | 73½ | Union Pacific | 64¼ |
| Michigan Central | 91¼ | U. S. Express | 89 |
| Missouri Pacific | 75⅝ | Fargo Express | 135 |
| Northern Pacific | 35 | Western Union | 87⅝ |
| N. P. Preferred | 76¼ | Am. Cott'n Seed Oil | 52¾ |
| Northwestern | 113⅝ | | |

MONEY MARKET.

London, Sept. 6.—Consols, 96 15-16. Silver bullion per fine ounce, 42¾. Bank of England rate of discount, 4 per cent.

NEW YORK, Sept. 6.—Sterling exchange, long, 4 83; sterling exchange, short, 4 88¾; U. S. bonds, 4s reg., U. S. bonds, 4½s, 105¾; silver bullion per fine ounce, 97¾.

SAN FRANCISCO, Sept. 6.—Sterling exchange, sixty days, 4 85¾; sterling exchange, documents, 4 85¾. Transfers, 7½ premium.

SAN FRANCISCO MINING STOCK MARKET.

SAN FRANCISCO, Sept. 6.

| | | | |
|---|---|---|---|
| Belcher | 3 45 | Bullion | 60 |
| Best & Belcher | 3 40 | Exchequer | 65 |
| Caledonian | 3 60 | Justice | 1 70 |
| Chollar | 2 05 | Segregated Belcher | 1 65 |
| Confidence | 3 40 | Union | 2 80 |
| Crown Point | 3 20 | Challenge | 2 45 |
| Eureka Consolidated | 2 60 | N. Y. Belcher | 60 |
| Gould & Curry | 2 05 | Imperial | 65 |
| Hale & Norcross | 3 15 | Bodie | 95 |
| Mexican | 2 90 | Peerless | 15 |
| Ophir | 8 50 | Overman | 1 20 |
| Potosi | 2 80 | Alpha | 1 25 |
| Sierra Nevada | 6 25 | Imperial | 45 |
| Union Con | 2 75 | N. Commonwealth | 80 |
| Utah | 1 05 | | |

SAN FRANCISCO MARKETS.

SAN FRANCISCO, Sept. 6.—Produce receipts during past 24 hours include: wheat, 68,000 ctls; flour 10,500 pkgs; oats, 1400 ctls; potatoes, 2200 ctls; barley, 44,000 ctls.

Barley—Spot market rules steady, in spite of large receipts and liberal offerings, which appear to be readily absorbed at quotations. Choice feed, 80@90c; No. 1 feed, 66@67½c; common, 62½@65c. Options—Quiet, but steady; buyer year, 83¾c; buyer season, 86c.

Oats—The demand is far from active, while free offerings tend to keep values on an easy basis. Milling oats steady at $1 22½@1 25; choice feed, $1 10@1 17½; No. 1 feed, $1 10@1 15; common grades, $1 02½@1 07½.

Wool—The movement continues light and of small importance. Holders' views, however, have been slightly affected by a hardening tendency of Eastern markets. Quotations unaltered.

Hops—An occasional contract is reported as being made in the interior, but the local market is dull and prices nominal.

Millstuffs—Market well supplied and values steady all around.

Grain bags—No important transactions to report; country orders about filled and season for same draw to a close. Quotations on Calcuttas nominal at 6½@6¾c.

CHICAGO MARKETS.

CHICAGO, Sept. 6.—Receipts of wheat at the seven principal points east of the Rocky mountains for the past 24 hours, were 892,000 bushels and shipments from those points same period were 87,000 bushels.

The wheat market was weak and lower. The market opened at 76¾@76⅞c September, 77c October, 78½@78⅝c December, 82¾@83c May. Noon—77c September, 78½@78⅝c December, 82¾c May. Closed—76½@76⅝c September, 78½@78⅝c October, 78c December, 82¾c May.

Provisions—Pork, Maher at $10 62½ October; Lard, firmer and higher at $6 October; ribs, higher at $5 October.

CHICAGO LIVE STOCK MARKET.

CHICAGO, Sept. 6.—Cattle—Receipts, 10,000 head; steady; choice to extra beeves, $4 50@4 60; steers, fair to good, $3 60@4 40; Texas and feeders, $1 80@3 10; Texas cattle, $1 60@3 40; Western rangers, $2 75@3 60.

Hogs—Receipts, 13,500 head; strong; mixed, $3 70@4 30; heavy, $3 80@4 10; light, $3 90@4 20.

Sheep—Receipts, 6000 head; steady; natives, $3@4 75; Westerns, $3 50@4; Texans, $3@4 10.

NEW YORK MARKETS.

NEW YORK, Sept. 6.—Grain freights were steady. Quiet and 2d per bushel on wheat per steamer to Liverpool.

Wheat—Poor demand and weaker. The market opened 86½c September, 84½c October, 85½c November, 86½c December 91¾c May. Noon: 85½c September, 86½c October, 86¼c December, 91¼c May. Closed: 83¾c September, 83¾c October, 86¼c November, 86¼c December, 87½c January, 90¾c May.

MISCELLANEOUS.

NEW YORK, Sept. 6.—Hops—Weak, dull.

Coffee—Options opened steady, at 20@25 points up and closed steady at 30@35 points up; sales, 30,000 bags, September $15 60@15 70; October, $15 70@15 80; November, $15 75@15 80; Spot Rio, firmer; fair cargoes, 19½c.

Sugar—Raw, strong; better demand. Centrifugal, 96 test, 5¾c; Muscovado, 87 test, 5¼c; 89 test, 5⅝c; refined, fairly active, firm.

Wool—Easy, quiet; domestic fleeces, 22@30c.

Copper—Weak; feverish; Lake, September, $12 65.

Lead—Quiet, strong; domestic $4 07½.

Tin—Firmer; Straits, $21 20.

Iron—Steady.

Petroleum opened steady at 97c, but after a slight decline to the early trading became strong and advanced to 98¾c. A slight reaction followed, after which the market closed firm at 98¾c. Total sales, 903,000 barrels.

BOSTON WOOL MARKET.

BOSTON, Sept. 6.—There is a much better inquiry for domestic wool. More manufacturers are in the market and the sales are larger, amounting to 2,600,000 pounds of all kinds. Large sales of Montana wool, amounting to nearly 1,000,000 pounds, were made at 26c for fine medium principally. Oregon and California wools are dull. Georgia wool will not sell at over 19c pulled.

PHILADELPHIA WOOL MARKET.

PHILADELPHIA, Sept. 6.—Wool—More demand; prices in buyers' favor; Montana, 20@26c; territory, 16@23c.

FOREIGN MARKETS.

KERRHOHM'S GRAIN REPORT.

LONDON, Sept. 6.—Floating wheat cargoes are quiet.

Cargoes on passage and for shipment, slow.

Mark Lane, English and foreign wheat, steady. English and American flour, quiet.

LIVERPOOL, Sept. 6.—Spot wheat, very dull; Red Winter, 6s 5½d; No. 1 Bombay, 6s 11d per cental.

Futures, quiet and easy. No. 1 California, 7s 3½d September, 7s 1½d October, 6s 11½d November, 6s 11½d December, 6s 11½d January, 6s 10½d February.

PARIS, Sept. 6.—Spot wheat and flour, steady.

LIVERPOOL GRAIN MARKET.

LIVERPOOL, Sept. 6.—Wheat dull; holders offer moderately; Red Western spring, 7s@7s 1d per cental; Red Western winter, 6s 8d@6s 9d.

Corn—Firm; demand fair. New mixed Western, 4s 2½d per cental.

## SHIPPING INTELLIGENCE.

SHIPPING NOTES.

The O. R. & N. Co. has chartered the steamer Lakme to run in connection with the steamers Idaho and Michigan, on the Portland-Puget Sound route.

The Steamer Idaho sailed at 10 P. M. yesterday for Puget sound.

The steamer Oregon did not reach Astoria until 1:30 P. M. yesterday, because of heavy headwinds. She was due last Thursday.

The British ship Fiery Cross has arrived at Queenstown. Her captain made a bet with the captain of the British ship Hornby Castle, $500, that he would beat him to their home port. The Fiery Cross won the bet. It is supposed the Hornby Castle met with a succession of calms after crossing the equator.

The schooner Ruby A. Cousins, which lately brought up a cargo of redwood lumber to this city, left here yesterday, in tow of the steamer Ocklahama, for Astoria, where she will load for lumber for Los Angeles and San Diego.

**Arrivals and Departures Since August 30.**

ARRIVED IN.

Aug. 30—Schr Novelty, coastwise.
30—Br bk Tythonus, San Pedro.
31—Str Gen. Miles, Gray's harbor.
31—Str Alliance, Gray's harbor.
31—Br bk Star of Denmark, Coquimbo.
Sept. 1—Schr Norma, San Francisco.
1—Str Columbia, San Francisco.
2—Str Idaho, Puget sound.
5—Br str Danube, Vancouver, B. C.
5—Str General Miles, Shoalwater bay.
6—Str Oregon, San Francisco.

PASSED OUT.

Aug. 31—Br str Danube, Vancouver, B. C.
Sept. 1—Str State of California, San Francisco.
—Str Michigan, Puget sound.
4—Str General Miles, Shoalwater bay.
4—Schr Fred E. Sanders, Australia.
5—Str Columbia, San Francisco.
5—Str Alliance, Gray's harbor.
5—Schr Melancthon,

DOMESTIC PORTS.

SAN FRANCISCO, Sept. 6.—Arrived—Schr Maria G. Smith, Tacoma; schr Sadie F. Caller, Tacoma; schr Corona, coastwise; str Ajax, Coos bay; bk Seminole, Tacoma; bk Tidal Wave, Port Madison. Sailed—Sch Ericsson, Burrard inlet.

HOQUIAM, Sept. 6.—Arrived—Schr Excelsior, San Francisco.

ASTORIA, Sept. 6.—Str Fannie arrived down with schooner John G. North at 1 P. M.; str Oregon arrived in at 1:30 P. M., left up at 2:30 P. M.; Br bk Lady Elizabeth, from San Diego, Aug. 8, arrived in at 5:30 P. M.

FORT CASEY, Sept. 6.—6 P. M.—Weather cloudy; wind north; bar moderate.

FOREIGN PORTS.

BELFAST, Sept. 6.—Arrived—Sept. 2, Ger bk Auguste, Portland, via Queenstown.

RIO JANEIRO, Sept. 5.—Sailed—July 27, Br ship Leyland Brothers, Tacoma.


Angostura Bitters makes health, and health makes bright, rosy cheeks and happiness. Dr. J. G. B. Siegert & Sons, sole manufacturers. Ask your druggist.

Mrs. Fangle—I'm sorry for Queen Victoria for one thing. Mr. Fangle—What is that? Mrs. Fangle—Everybody knows her age.—*Epoch.*

I prescribe Simmons Liver Regulator, and it deserves all the praise it receives.—Dr. D. W. Atkinson, Siloam Springs, Ark.

Pullman reservations made for all points East via the Northern Pacific railroad, the vestibuled sleeper and dining-car line Office, No. 121 First street, cor. Washington

Coughs, colds and sore throat cured by Kidd's Cough Syrup. Price 25 cents.

more Evil

Is the cause of Boils, Carbuncles, Pimples, Eczema, and cutaneous eruptions of all kinds. There can be no permanent cure for these complaints until the poison is eliminated from the system. To do this thoroughly, the safest and most effective medicine is **Ayer's Sarsaparilla.** Give it a trial.

"For the past twenty-five years I have sold Ayer's Sarsaparilla. In my opinion, the best remedial agent as for the cure of all diseases arising from impurities of the blood are contained in this medicine."—G. C. Brock, Druggist, Lowell, Mass.

"My wife was for a long time a sufferer from tumors on the neck. Nothing did her any good until she tried Ayer's Sarsaparilla, two bottles of which made a complete cure."—W. S. Martin, Burning Springs, W. Va.

"We have sold Ayer's Sarsaparilla here for over thirty years and always recommend it when asked to name the best blood-purifier."—W. T. McLean, Druggist, Augusta, Ohio.

**Ayer's Sarsaparilla,**

PREPARED BY

Dr. J. C. Ayer & Co., Lowell, Mass.

Price $1; six bottles, $5. Worth $5 a bottle.

Try "GOLD DUST WASHING POWDER," the great labor saver. You will find it better and more economical than soap.

FREE SAMPLES

at your grocery. Ask for one.

"Gold Dust Washing Powder" is purely vegetable, dissolves instantly in hard or soft, hot or cold water; will not injure the finest fabric; is soft and soothing to the skin, and for bath, laundry, washing dishes, or scrubbing and cleaning of any kind, "Gold Dust" stands without an equal.

MADE ONLY BY
N. K. FAIRBANK & CO., ST. LOUIS.

P. S.—Chapped hands should be washed with Fairbank's "Fairy" Soap.

Good morning
Have you used
PEARS SOAP?

USE PEARL TOP LAMP CHIMNEYS
THE BEST IN THE WORLD
MADE ONLY BY GEO. A. MACBETH & CO. PITTSBURGH PA.

LEA & PERRINS
SAUCE.
HOT AND COLD MEATS, GRAVIES, SALADS, SOUPS, GAME, FISH, WELSH RAREBITS, &c., &c.

Signature on every bottle of the genuine and original.
JOHN DUNCAN'S SONS, NEW YORK.

Indigestion
is the first form of Dyspepsia. It may be the fault of the food, but the CHANCES ARE it is the stomach's fault.
Whatever the cause, it can be cured—and cured permanently—by
DR. SCHENCK'S MANDRAKE PILLS
which are purely vegetable and free from all injurious ingredients.
For Sale by all Druggists. Price 25 cts. per box; 5 boxes for 60 cts.; or sent by mail, postage free, on receipt of price. Dr. J. H. Schenck & Son, Philada.

TANSILL'S PUNCH 5¢

O. P. S. PLUMMER,
DRUGGIST AND CHEMIST
DEALER IN
Paints, Oil and Glass.
Agent for R. W. Tansill & Co.'s
Finest Cigars in America.
S. W. Cor. First and Main Streets,
Portland, Oregon.

TANSILL'S PUNCH 5¢

Stores
HALLS, CHURCHES, FACTORIES etc., will find the
NO. 2 GLOBE INCANDESCENT
the best, safest, most durable and economical coal oil lamp in the world. A Light to a room 25 ft. square for less than 1 ct. an hour.
SAVE YOUR GAS BILL
We also make the Nos. in House size, in a full line of artistic Fount, Stand, Vase and Banquet Lamps. This size is the
No. 3 GLOBE INCANDESCENT,
invaluable for Lighting Libraries, Dining-rooms, Halls, Parlors, and all
320 CANDLE POWER
Homes
MANUFACTURED BY THE STANDARD LIGHTING CO. Cleveland, Ohio.

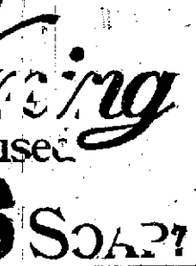

DR. POWELL REEVES,
The Old Reliable Specialist of many years' experience, treats with wonderful success all LUNG, THROAT, CANCER, PILES, FISTULA,
Those who contemplate going to Hot Springs for the treatment of any Private or Blood Disease can be cured for one-third the cost at our Private Dispensary.
PRIVATE DISEASES. Blood Poison, venereal taint, gleet, stricture, seminal emissions, loss of sexual power, weakness of the sexual organs, want of desire in male or female, whether from imprudent habits of young or sexual habits in mature years, or any cause that debilitates the sexual habit in mature years, speedily and permanently cured.
Consultation free and strictly confidential. Medicine sent free from observation to all parts of the United States. Correspondence receives prompt attention. No letters answered unless accompanied by four cents in stamps. Send 10c in stamps for pamphlet and list of questions upon Private, Special and Nervous Diseases, Seminal Weakness, Spermatorrhœa, Impotency, Syphilis, Gonorrhœa, Gleet and Varicocele. Terms strictly cash. Call on or address DR. POWELL REEVES & CO., Cor. Third and Alder, Portland, Oregon.

Cures in 1 TO 5 DAYS. Guaranteed not to cause Stricture. Big G
Sold by Druggists.
Trade Mark
Big G has given universal satisfaction in the cure of Gonorrhœa and Gleet. I prescribe it and feel safe in recommending it to all sufferers.
A. J. STONER, M.D., Decatur, Ill.
PRICE, $1.00.
Sold by Druggists.

C. O. MADANTZ,
Dealer in Stoves and Hardware,
PORTLAND, OREGON.
Carries a Full Line of the
CHARTER OAK COOK STOVES AND HEATERS.
Dealers can save time and get the benefit of Car Load rates of freight by ordering from him.
EXCELSIOR MFG. CO., ST. LOUIS, MO.

COCKLE'S ANTI-BILIOUS PILLS.
THE GREAT ENGLISH REMEDY.
FOR LIVER, BILE, INDIGESTION, ETC., FREE From Mercury, containing only Pure Vegetable Ingredients. Agents—LANGLEY & MICHAELS, San Francisco.

If you want to know what you ought to know, send for free circular relative to WINCHESTER'S SPECIFIC PILLS, A prompt and permanent cure for Nervous Debility, Weakness, &c. Price $1 per box. WINCHESTER & CO., Chemists, 161 William Street, N. Y.





**Portland Trust Company**
OF OREGON.
No. 60 Third Street, Ainsworth Block.

The Savings Bank Department
(Open on Saturday Nights)

Pays interest on deposits on Bank Book or Certificate.

The Company also acts as general agent, trustee or attorney for individuals or corporations, and as assignee or receiver.

Money to loan and advances made or mortgage or other security.

Holds property in trust and cares for the same pending litigation or settlement of conflicting interests.

Assumes the general care of real estate, with strict economy as to expenditures for repairs. Collects rents, interest, dividends, bills, accounts or income.

Pays taxes, assessments or insurance premiums.

Deeds, insurance policies and other valuable papers safely kept at moderate charges.

All trusts carefully and economically administered.

ALLEN NOYES.....President
H. P. PITTOCK.....Vice-President
BENJ. I. COHEN.....Secretary

**Merchants National Bank,**
PORTLAND - OREGON.
Transacts a General Banking Business.
President.....JAMES STEEL
Vice-President.....J. LOEWENBERG
Cashier.....I. A. MACKUM
Assistant Cashier.....RALPH W. HOYT

SELLS EIGHT EXCHANGE AND TELEGRAPHIC TRANSFERS, and ISSUES LETTERS OF CREDIT available throughout the United States. DRAWS BILLS OF EXCHANGE on London, Liverpool, Dublin, Paris, Berlin, Frankfort-on-the-Main, and all the principal cities of Europe, also on Hong Kong.
COLLECTIONS MADE on all accessible points.

**Savings Bank,**
THE NORTHWEST LOAN & TRUST CO.
No. 50 First St., Portland, Or.
Capital : : : : : : : : $150,000
(Open Wednesday & Saturday Evenings)
Interest Paid on Savings Deposits.
Loans made on Real Estate.
GEO. B. MARKLE, President.

**The Oregon National Bank,**
OF PORTLAND.
CAPITAL PAID IN - - - $300,000
Transacts a General Banking Business.
EXCHANGE AND TELEGRAPHIC TRANSFERS sold on San Francisco, New York, Chicago and principal points in the Northwest.
DRAFTS drawn on China, Japan and Europe.
MAKES COLLECTIONS on favorable terms.
VAN B. DeLASHMUTT.....President
GEO. H. MARKLE, Jr.....Vice-President
D. K. SHERMAN.....Cashier

**Bank of British Columbia.**
Incorporated by Royal Charter, 1862.
Paid Up Capital.....$2,425,000
Reserve.....533,333
Head Office, 28 Cornhill, London.
Branches—Portland, San Francisco, Victoria, New Westminster, Nanaimo, Kamloops, Vancouver, B. C.
A General Banking and Exchange business transacted. Loans made. Bills discounted. Commercial Credits granted. Deposits received on current account subject to check. Interest Paid on Time Deposits.
GEO. GOOD, Manager.

**London and San Francisco Bank,**
(Limited.)
Capital and Reserve.....$2,375,000
Head Office, 73 Lombard St., London.
This Bank transacts a General Banking and Exchange Business; makes loans, discounts bills, and issues commercial and travelers' credits, available in any city in the world.
Portland Branch, 48 First st.
W. MACKINTOSH, Manager.

**The Portland National Bank**
Transacts a General Banking Business.
Accounts Kept, subject to check.
Sells Exchange on San Francisco and New York.
Makes Collections on favorable terms.
Letters of Credit Issued, available in Europe and the Eastern States.
WILLIAM REID.....President
W. M. LOWE.....Cashier

**Commercial National Bank,**
OF PORTLAND.
General Banking Business Transacted.
President.....H. P. THOMPSON
Vice-President.....R. M. WADE
Cashier.....R. L. DURHAM
Assistant Cashier.....H. C. WORTMAN
Sight Exchange and Telegraphic Transfer sold on New York, Boston, Chicago, Omaha, St. Paul, San Francisco and all principal places throughout the Northwest.
Exchange sold on principal cities in Europe and on Hong Kong.

FRANK DEKUM, President. | D. P. THOMPSON, Vice President. | H. C. STRATTON, Cashier.
**The Portland Savings Bank,**
OF PORTLAND, OREGON.
S. W. COR. SECOND and WASHINGTON.
Pays Interest on Time Deposits.
Loans made on real or personal security.
Acts as trustee for individuals, corporations or estates pending litigation or settlement.

**LOMBARD INVESTMENT CO.**
Boston, Mass., and Kansas City, Mo.
CAPITAL AND SURPLUS, - $1,750,000
Loan Money on Improved Farm and City Property in Oregon, Washington and Idaho on long time in sums to suit.
S. S. KING, General Manager for Pacific Coast, Tacoma, Washington.
J. A. ATKINSON, Manager for Oregon, Room 34, Portland Savings Bank Building, Portland, Or.

**JARVIS-CONKLIN**
**Mortgage Trust Company.**
Paid-up Capital.....$1,500,000.00
KANSAS CITY and New York.
Loans money on improved farms in Oregon, Washington and Idaho, and on improved City Property.
Highest market price paid for State, County, Township, City, School and Water Bonds.
3½ Morrison Street - Portland, Or.

CHEAP EASTERN MONEY.
**LOANS.**
29 Stark St., Portland, Or.
Money to loan on improved farms and city property at lowest rates.
Highest market price paid for school, county, city and water bonds.

**Ladd & Tilton, Bankers,**
Transact a General Banking Business.
INTEREST allowed on time deposits.
COLLECTIONS made at all points on favorable terms.
LETTERS OF CREDIT issued, available in Europe and the Eastern States.
SIGHT EXCHANGE AND TELEGRAPHIC TRANSFERS sold on New York, Washington, Chicago, St. Louis, Denver, Omaha, San Francisco and various points in Oregon, Washington, Idaho, Montana, and British Columbia.
EXCHANGE sold on London, Paris, Berlin, Frankfort and Hong Kong.

**First National Bank,**
OF PORTLAND.
Designated Depository and Financial Agent of the United States.
President.....HENRY FAILING
Vice-President.....H. W. CORBETT
Cashier.....K. E. WITHINGTON
Assistant Cashier.....H. J. CORBETT
Letters of Credit Issued, available in Europe and the Eastern States.
Sight Exchange and Telegraphic Transfer sold on New York, Boston, Chicago, St. Louis, St. Paul, Omaha, San Francisco and the principal points in the Northwest.
Sight and Time Bills drawn in sums to suit on London, Paris, Berlin, Frankfort-on-the-Main, Hong Kong.
Collections made on favorable terms at all accessible points.

**The Oregon & Washington Mortgage Savings Bank,**
51 First Street, Portland, Or.
Rates of Interest on Deposits:
THREE MONTHS.....4 per cent.
SIX MONTHS.....5 per cent.
NINE MONTHS.....5½ per cent.
ONE YEAR.....6 per cent.
LOANED ON MORTGAGES: $7,497,733 IN 11 YEARS.
Correspondence solicited, and every information and facility for examination will be furnished by applying to WILLIAM REID, President.
City, County and School Bonds Wanted.





**Ainsworth National Bank,**
OF PORTLAND—Cor. Third and Oak.
L. L. HAWKINS, W. K. SMITH, J. F. MARSHALL, President. Vice-President. Cashier.
U. S. Depositary and Financial Agent.
Transacts a General Banking Business.
Exchange bought and sold on all the principal cities in Europe. Also, Cabin Passage Tickets for Telegraphic Transfer. Collections made on favorable terms at all accessible points. Highest market rates on Hong Kong Exchange.
SAFE DEPOSIT DEPARTMENT connected with the Bank. Safes rented on easy terms.

**MORTGAGE LOANS.**
The Oregon Mortgage Company (L'd),
LOANS MONEY on Improved Farm and City Property. Office in Abington Building.
E. LIVINGSTONE, Manager.

The Dundee Mortgage and Trust Investment Company, L'd,
MORTGAGE LOANS
On CITY and FARM property, repayable by installments if desired.
Building Loans made.
MACMASTER & BIRRELL, Agents,
40 Second St., cor. Ash.





**Portland and Vancouver Railway Co.**

| LEAVE EAST PORTLAND. | | | LEAVE VANCOUVER. | | |
|---|---|---|---|---|---|
| *8:10 A. M. | 3:15 P. M. | | 7:15 A. M. | 4:15 P. M. | |
| 7:00 A. M. | 4:00 P. M. | | 8:45 A. M. | 5:00 P. M. | |
| 8:30 A. M. | 4:45 P. M. | | 10:15 A. M. | 6:30 P. M. | |
| 10:00 A. M. | 6:15 P. M. | | 11:45 A. M. | 8:00 P. M. | |
| 11:30 A. M. | 7:45 P. M. | | 1:15 P. M. | 9:30 P. M. | |
| 1:00 P. M. | 9:15 P. M. | | 2:00 P. M. | 11:00 P. M. | |
| 1:45 P. M. | 10:45 P. M. | | 2:45 P. M. | | |
| 2:30 P. M. | | | 3:30 P. M. | | |

*Train leaving at 8:10 A. M. will not run on Sundays and goes as far as Woodland only.
Trains connect both ways with steamer Traveler for La Camas and way points.
TICKETS single and return, for sale on Vancouver boats to connect with steamer for boat, Stark street ferry and at general ticket office, L and Water sts., East Portland. Monthly commutation tickets for sale at general ticket office only.
C. O. GRIMES, Supt.
P. DEKUM, President.

**PACIFIC COAST STEAMSHIP CO.**
**ALASKA ROUTE.**

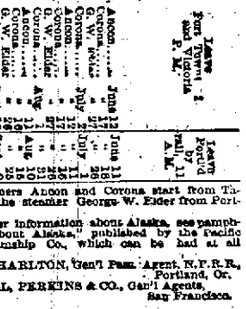

The steamers Alcon and Corona start from Tacoma and the steamer George W. Elder from Portland.
For further information about Alaska, see pamphlet "All About Alaska," published by the Pacific Coast Steamship Co., which can be had at all agencies.
A. D. CHARLTON, Gen'l Pass. Agent, N.P.R.R., Portland, Or.
GOODALL, PERKINS & CO., Gen'l Agents, San Francisco.

**NOTICE TO PASSENGERS.**
PORTLAND & WILLAMETTE VALLEY AND OREGONIAN RAILWAYS.
Commencing to-day trains will run daily between Portland, Dayton, Lafayette, Sheridan, Dallas, Monmouth, Airlie and intervening points as follows:
Leave Jefferson street at 7:40 A. M.
Arrive Jefferson street at 4:35 P. M.
Through tickets issued.
C. N. SCOTT, Receiver Oregonian Railway.
WILLIAM REID, Vice-President P. & W. V. Railway.
August 27, 1889.

**SUTTON & CO.'S DISPATCH LINE**
From New York to Portland, Or., Direct.

The favorite A1 first-class clipper ship, BELLE OF BATH.....Curtis, Master, is now on berth in New York as above and rapidly receiving cargo. Having large engagements, will have very prompt dispatch.
For further particulars apply to
SUTTON & CO.,
82 South st., New York,
Or to SUTTON & BERRE, Agents,
16 North Front st., Portland, Or.

**FAST TIME**
BETWEEN PORTLAND AND ASTORIA.
**STEAMER LURLINE**
Leaves Portland, foot of Taylor st., daily, except Sunday, at 8 P. M.
Leave Astoria daily, except Monday, at 7 A. M.
Leaves Astoria Sunday at 7 P. M.

**FOR ASTORIA—FAST TIME!**
**Steamer Telephone**
(Leaves foot of Alder St., Portland.)
Leave Portland daily (except Tuesday) at 7 A. M.
Leave Astoria daily (except Tuesday) at 8 P. M.

**VANCOUVER TRANSPORTATION CO.'S**
STEAMER UNDINE,
Capt. Charles T. Hamm, le

## HE CAME FROM OLD IRELAND.

### The Roller Process Was What Brought Him Out to This Country.

**Mr Hallinan, a Co-tonian, Gives His Experience in the Milling Business—What He Lost While at It.**

The establishment of flour mills in this city and the extension of the milling interest in this state, is looked upon by the citizens of the state as a very good thing, but probably few have any idea of the effect this has had in other places

In the office of Mr William Dunbar of the Oregon Milling Company, a reporter met Mr John Hallinan, who lately arrived here from Cove of Cork, Ireland, who stated that the millers of this state had caused him a loss of £20,000 or about $245,000 in five years.

Mr Hallinan, who is a very intelligent gentleman, something over 50 years of age, but stout and hearty looking, has been connected with the milling business near Queenstown for nearly half a century

For many years it was a profitable business, but when the roller process came into vogue, first in Hungary and then in the United States, the flour produced came in so cheap that the milling business in Ireland was ruined The Americans adopted the roller process at once all over the country, but British millers did not adopt it so readily, and consequently were soon shut out, or, rather, shut up.

"The mill which Mr Hallinan bought had been run for six years before by a countryman of Mr Dunbar," said Mr Hallinan with a merry twinkle in his eye, "who sunk £220 000 in that time for a friend who loaned his credit The money was not all lost in the mill, but by extensive and wild speculation in wheat cargoes and I thought," said Mr Hallinan "that with my experience and by strict attention to business I could make it go.

"Everything, however, seemed to go against me. The American flour came in so cheap and so good that it was difficult to compete with it, and then the Russian wheat got bad and our cheap supply was thus cut off and after struggling along for five years and losing £20,000 I gave up the unequal struggle and shut the mill down It was a good mill with eighteen run of stones and water carriage to the door, and I bought it best and shipped away floor and fighters and my business amounted to £200 000—$1 000,000 a year, but the mill has not turned a wheel since 1881

Having been put to bed by American millers, Mr Hallinan has come over to see how it is done, to board the cat on his own as it were He has brought along his family, consisting of his wife, five daughters and two sons, and is going to stay here and "grow up with the country" One of his daughters, who was educated in Belgium and has taught there, is a fine scholar in French and music, and will doubtless soon find a situation in some of the numerous schools here. The younger ones he intends shall have the benefit of our public schools. He will engage in the milling business in some capacity, and they will all doubtless do well in this country His long experience and extensive acquaintance with milling wheats from all parts of the world should be of value.

Mr Hallinan says now that millers in Ireland have adopted the roller system, that they are doing well and making money again. They are getting cheap wheat from Russia, India and Australia and are getting along very well and will be able to some extent at least to hold their own against the American flour

Our bakers may make a note of the fact that notwithstanding they have the fine flour which drove Mr Hallinan out of business, he says he has not tasted any good bread since he came here It is not so sweet and nutritious as he has been accustomed to He is favorably impressed with Portland and the people he has met, and with Americans generally He has met a great many of them in the old country and always enjoyed talking with them He says there is no mystery about the Americans, they talk freely, and are ready to tell what they know about any subject, while one might travel a week with an Englishman without getting an idea out of him on any subject.

## OPERATIONS AT THE JETTY.

### Work of Inspection Completed—Good Effects of the Improvement Apparent.

Colonel George E Mendell and Major T H Handbury, United States engineers, have completed an inspection of the government works at the mouth of the Columbia. The work on the jetty at Fort Stevens is making very favorable progress. The tramway was extended 1436 feet during the month of August, which is the greatest distance attained in any one month. The tramway now extends over two miles from the shore. The mattress work and a layer of rock is as nearly out to the end of the tramway as the trains can work to advantage.

The tramway is now over two miles out from the shore, and one mile of this has been built since last April. During the past month 12,400 tons of rock has been dumped on the jetty, and about 15,000 cords of brush The stone will be gradually brought up to the required hight which is about that of mean low water, as fast as the sand fills in behind it

The end of the tramway is now nearing the east side of "Clatsop chute which is gradually filling up, so that it is not apprehended that there will be any trouble about extending the jetty across it.

The present appropriation will keep the work going till the end of the season, and provide for caring for the plant during the winter It is hoped that further appropriation can be secured in time to enable operations to be resumed on this important work at the beginning of next season The jetty is intended to be four to four and a half miles in length, and if work is begun early next year, with the present appliances the jetty will be well along toward completion by next fall.

The parties now engaged in making a survey of the mouth of the river have not made sufficient progress as yet that they can form any definite idea of the changes and improvements made in the channel by the jetty so far as completed.

## MOSBURG OF NEWBERG EXONERATED

### At the Conclusion of His Examination on a Charge of Arson Yesterday He Was Discharged.

The examination of Charles Mosburg the Newberg grocer man recently arrested on a charge of arson, was concluded yesterday noon at that place, resulting in the acquittal of the defendant

It will be remembered that on the 17th of last month, a fire which destroyed several buildings in the new addition of Newberg originated in the general grocery store of Mr Mosburg The insurances were adjusted and nothing more was heard of the matter until the early days ago when Officers Barry, and Griffin arrested Mosburg on this city on dispatches from the sheriff of Yamhill county charging him with arson The arrest was a surprise both to him as well as to his friends, and created not a little excitement in the quiet hamlet of Newberg

The case was conducted by Judge Hurlee and I C Myers for the state, and Messrs Caples and D tchburn, of Portland for the defense. The courtroom was packed, and about twenty five witnesses were examined The testimony disclosed the fact that the stock in the defendant's store was worth from $2,500 to $3000 and the household furniture about $1,500 and as the entire insurance only amounted to $1000 no motive for arson could be shown It looked as though the arrest had been prompted by jealousies or malice, the defendant being a newcomer and an extensive advertiser, which was a little distasteful to the moss back element used to slower ways.

At the conclusion of the examination Mr Mosburg received the congratulations of the prosecuting attorneys, as well as of his friends and he will probably start in business at the same place at once

## FORMAL OPENING MONDAY

### The Real Estate Exchange About to Commence Operations—Special Meeting Monday

A special meeting of the Portland Real Estate Exchange was held yesterday afternoon for the purpose of taking action on the report of the committee on rules and regulations governing the proceedings on the floor of the exchange. There were present James Flower president George L Story vice president J C McCaffrey secretary G M Stephens, D W Hoffman A M Black F V Andrews W G Steel and M C Griffin

The report was adopted, section by section with such changes and amendments as were deemed necessary and a somewhat exciting session was held Considerable enthusiasm was manifested, and spirited discussions of the more perplexing problems under consideration were indulged in

It was decided to formally open the rooms of the exchange No 128 First street Monday afternoon A preliminary meeting of the board of brokers will be called at 1 30, and at 2 o clock the rooms will be thrown open to the public A committee consisting of the president and secretary was appointed to prepare a programme and provide speakers who are cautioned to speak briefly and to the point

A telephone will be ordered put up in the room for the use of members and the public

## SPORT AT RIVERSIDE

### Interesting Horse Racing and a Regatta To-Day—The Entries

A fine afternoon sport is offered the public at Riverside to-day The Driving Association having given such select and interesting entertainments deserve liberal patronage, especially on this occasion.

People should remember that it is through the efforts of this association that we have a public drive in Portland that is kept in perfect order and free from dust. These races are given to enable the citizens of this city to contribute in a small way their share to the funds which are entirely devoted to the public good, no member or officer of the Multnomah Driving Association receiving any monetary reward for services whatever.

Today the steamer Undine will leave the foot of Taylor street, at 1.45 P M, direct for Riverside, returning after the races. A good band will accompany the excursion and a better opportunity to spend a pleasant day is seldom offered In addition to the usual trotting races, which on this occasion will be unusually close and exciting there will be a boat race which can be witnessed from the balconies of the Riverside hotel. The crews have been carefully selected from members of the Portland Rowing Association, and the race will be close undoubtedly

Following are the entries for the horse races—

First race—C H Leonard s Little Nell W B King s Henry

Second race—Dr Mackenzie's Grannie L M Russell's Hickory

Third race—H C Allen s Black Prince, B F Hayden s Ada E.

The personnel of the rowing teams is

First crew—C D McLaine stroke Robert Shiel No 2, J W Paine No 2 and L B Carrilow

Second crew—H Pilkington stroke C A Coolidge No 2, Adam Collins No 2 and H E Judge bow

This race will take place immediately after the races.

## THE NEED OF A PATROL WAGON.

### Two Officers Have a Rough Experience in Taking a Drunken Woman to Jail—She Fought and Screamed

It is quite a job sometimes to take a drunken man to jail, but the experience of Officers Coffin and Austin yesterday afternoon thoroughly convinced them that one healthy female under the exhilarating influence of corn juice can give more trouble than a small army of men

Mrs Haulon a frequent patron of the police court, was found yesterday afternoon at the corner of Water and Harrison streets in the seventh stage of intoxication The officers wanted to take her in but she most emphatically objected All entreaties and threats failing to change her from her decision the officers were obliged to summon an express wagon in order to make better time It was not the easiest task in the world for the three men to get her into the wagon but it was much more of a task to keep her there after she was in It required the comb and strength of the two police to keep her down and when they arrived at the police station they were much more fagged out than she was She had kicked screamed, scratched and fought the entire way

Officer Coffin's hat was in a sorry state of dilapidation, and somewhat resembled a cow's cud, while one side of Officer Austin's coat was completely torn from his body Besides both officers received numerous scratches on their hands.

After Mrs. Haulon was placed in a dark cell she continued swearing and shouting for nearly three hours, before any signs of a light or exhaustion were manifested in the tone of her voice The officers took a rest of a few days out the perspiration, and for a few minutes fell into easy chairs for a well earned rest

The experience of these officers with an obstreperous drunken woman should be the strongest possible argument in favor of a patrol wagon With a regulation patrol wagon such as are used in all Eastern cities the woman could have been taken to jail without difficulty and without attracting attention As it was the disgusting spectacle of a woman kicking and screaming two officers holding her down in an open express wagon and a crowd of boys following after is not a proper combination for public parade and must have, too a demoralizing effect on public morals.

## AT THE THEATERS

### Comic Opera at the New Park—"The White Slave" at Musee Theater

The Wyatt Opera Company in "Virginia" drew another appreciative audience at the New Park last evening and the several numbers were well sung and elicited frequent encores The company is an exceedingly clever one, and a better male chorus has never been heard here

At the matinee this afternoon "Patience" will be sung for the last time

Last two performances of "Virginia" to-night and to-morrow night

CORDRAY'S MUSEE AND THEATER.

The week for the "White Slave" is approaching its end, but it has been very successful, both in the performances and attendance A marked improvement was apparent in last night s performance Miss Essie Tittell's first was really an able portraiture of the character and drew still further hopes of her future Mr Phillies in Clar Britton supported her much better than in the earlier part of the week It is the privilege of the press to make suggestions, and when made in a generous spirit it is pleasant to have them accepted It is not the custom nowadays among cultured actors to give common conversation with stage behavior and tone We cannot carry stage mannerisms into private life, but we can carry the customs of private life to the stage and the improvement is so great, that except in cases of violent emotion passions or feeling, it should be adopted by all. parties Misses Lingham and Darragh were both also very good, and Sam Morris excelled all previous efforts as Stitch The lack of fame merits the same good word The old American slave dealer may have been cruel, rough and heartless, but he was never a cut throat bandit The popular Miss Tittell gave her specialties with great ability especially Give Me a Cake Mamma He danding was really excellent She justly received three specials and then to people accepted hardly satisfied Frank Cleaves s Old Joe drew an acquaintance and is a good portraiture of the old domestic nigger The whole company merit all praise for their diligence, and fidelity to the public Success and popularity always follow such virtues.

IS SPIRITUALISM SCIENTIFIC

Professor Spear will lecture to-night (September 7) on the above subject at Masonic Hall, He promises to open a new field of thought to all who are present You will regret it you fail to hear it Admission 25 cents

## DEMPSEY WANTS TO FIGHT

### LaBlanche Says He Will Make the Nonpareil Wait Three Years for It

Jack Dempsey expects to leave for San Francisco to-morrow night to enter upon his duties as boxing instructor of the California Athletic Club He will be accompanied by his family Jack s contract with the club is for one year from July 1 of this year He says he will return to Portland after it expires He expects to visit the City during the holidays

Dempsey was asked yesterday if there was any truth in the statement that the club was thinking of offering a purse for a match between him and some fighter to slay LaBlanche

I do not know whether I would fight unless a purse larger than the one for which the Marine and I fought were offered replied Jack I don t know, but you might say that my fight with LaBlanche was my last battle until I meet him again He has promised me another go but he told a friend of mine that he would make me wait three years for it He claims that I made him wait that long for a second fight That is not true. I was ready to fight him if he could raise money, but he could find no one to back him I was not in the business for fun

## SOMETHING ABOUT LINKVILLE,

### It Is a Thriving Town of Five Hundred People, Situated in Klamath County

Linkville, the scene of yesterday s disastrous fire is situated on Link river, in Linkville precinct Klamath county, of which it is the judicial seat It is 300 miles southeast of Portland, and sixty three miles east of Ashland the nearest railroad station It has made considerable progress during the past three years, and has a population of about 500 It has a water power saw and grist mills, and a sash door and blind factor Hides and furs are shipped

## PERSONAL.

Professor L F Henderson principal of the High school is in vicinity of Hood river botanizing

Professor I W Pratt and family returned from the coast yesterday There are but very few remaining at the beach

Albert Bierstadt the noted New York landscape artist left yesterday morning for Mount Hood on a sketching tour

Ex Governor Chadwick grand secretary of the Grand Lodge of Masons, came down from Salem yesterday on business connected with his office

Hall B Rand, an old time San Franciscan, and for the past seven years a member of the Oakland detective force, is in the city on a visit to his son, Dr D H Rand

Mr F M Lahm ticket agent of the New York Central and Hudson River railroad at the grand Central depot, in New York City, left yesterday for home in San Francisco

Miss Ella C Sabin, city superintendent of schools, returned from her California trip last Wednesday She is actively engaged in the work of arranging for opening of the schools on September 16

## LOCAL NOTES

The steamer Wasco is to be sold at 10 o clock next Tuesday afternoon instead of at 10 A M as has been stated

The health of Rev C I Whittlesey pastor of Plymouth Congregational church has been poor for several weeks past

Rev Father Grassi will deliver a lecture to morrow evening in St Lawrence Catholic church on the "Necessity of Infant Baptism"

There was a great deal of smoke yesterday in the atmosphere, and the beneficial effects of the recent rains seemed to have been neutralized

## BRIEF MENTION.

What might have saved Seattle? One of Z T Wright s Lindgren Fire Engines. They can be seen at the foot of Morrison street. Every family should have one

Elegant new dining cars daily from Portland to Chicago and St Louis, via Oregon Railway & Nav Co Oregon Short Line and Union Pacific Twenty one hours quicker to all points east than any other transcontinental line Pullman palace sleepers and free family sleeping cars on all through trains Union ticket office First and Oak streets

Hacking, coughing, spitting, stop it with Hidd's Cough Syrup, 25 cents.

## JUDICIAL GLEANINGS.

### William Hanthorne Still Tries to Play the Insanity Dodge.

**Ernest Gross Indicted—Those Who Will Wed—Turk Discharged—Not True Bills—In Police Court—Day Book Pickings.**

William Hanthorne, who burglarized Dr Welch s office, continues to affect insanity to escape the penitentiary He was moody and indifferent when taken into the criminal court yesterday morning. He pleaded not guilty

Jung Sing pleaded guilty to larceny and will be sentenced Monday

Hans Hansen pleaded not guilty to burglary He will be tried on September 2

POLICE COURT

R S Miller, Jake Lebeman and Walter Orr charged with being drunk were fined $5 each Dennis O Brien, charged with using abusive language in the presence of George W Foss entered a plea of not guilty Bail was fixed at $50 and the case was set for hearing on the 30th

John C Crosby, who was arrested for stealing $20 from W S Young will have an examination this afternoon The case of Louis Carter charged with larceny by bailee will be disposed of at the same time

William Crothers a street car driver empowered on the Third street line was arraigned on a charge of assault with a dangerous weapon on Hoy Richard Gilpin and on a separate charge of assault with intent to kill Roy Gilpin the two sons of the former s relief, and Mrs Martha the defendant at No 188 G street During a family quarrel between Crothers and his wife Roy Gilpin is said to have interfered Not pleased with this interference Crothers picked up a stick of wood and threw it at the minister Pleas of not guilty was entered in each case and an examination will be had to-day Bail was fixed at $500

SOLDIERS ASSAILANTS INDICTED

The grand jury yesterday returned an indictment against Earnest Gross, the bartender who shot John Miller in the eye in a row in the St Paul house on August 4 Gross will be arraigned for burglarizing Chris Burdeck s house and J Wilson for assaulting Charles Young with a club Not true bills were returned in the cases of Reid and H C J Coleman charged with robbing a man of a pair of trousers from C Carmichael house.

LICENSED TO MARRY

Marriage licenses were granted yesterday to James C Ferguson aged 4 and Margaret Brown aged 20, Martin Peterson 22 and Augusta Christenson 22, Rogers 30 and Susanna Leeds 30 Henry Wemme 28 and E. Hislop 28 John Jack jr and Clara Bell Morris 18.

JIM TURK DISCHARGED

Jim Turk the sailor boarding house man charged with enticing Miss Peterson to desert the ship Lord Canning was tried before a jury in Justice Phelan s court yesterday afternoon and discharged

YESTERDAY'S BRIEF BLOTTER.

STATE CIRCUIT COURT NO 1

Herrall & Zimmerman vs B W Russell dismissed.

John R Foster vs. Frank C Savage dismissed at plaintiff s cost

James S. Kelly vs P A and Carrie Jones demurrer of Carrie Jones to the complaint sustained plaintiff allowed to amend by interlineation motion of L A Jones denied

Charles Ohle vs James Steel executor of the estate of Ben Hollada appearance of Messrs Williams & Wood as attorneys for defendant entered on the record

Fred Bulmer a native of Switzerland, admitted to citizenship

STATE CIRCUIT COURT NO 2

Mary Conners vs M Conners default granted

State vs Thomas Evans arraigned and allowed until Monday to plead to charges of adultery and larceny

State vs Ernest Hohne allowed until Monday to plead to a charge of assault and battery

State vs Hing Tong, Ah Cheon Ah Hop and See Alin indicted for maintaining a nuisance given until Monday to plead

In the matter of the assignment of David Erwin and Frank Hume assignee directed to pay creditors 8 per cent

Hannah Whitney vs. H C Whitney default granted

John Parker, et al, vs George F Wells, et al dismissed

A W Geise vs. Mt Tabor Street Railway Company motion to dissolve injunction argued and submitted

The Northwest Loan and Trust Company vs John s Raleigh et al default granted against John Raleigh and Joseph Hume

## SECURITY AGAINST LOSS OF STOCK

### A Company Incorporated to Reimburse Stockmen for Loss by Death

Articles Incorporating the Portland Mutual Live Stock Association were filed yesterday by John Klernan H H Moulton, R M Wilbur and W A Wilcox. The purpose is to reimburse members for loss sustained through the death of their live stock There is no capital stock

Peter Brons George Armstrong and C J Smith Incorporated the Bons Manufacturing Company, whose purpose it is to engage in a lumber business Capital $20 000

## NOTES FROM ASTORIA

Astoria Sept 6

Times are reported as being very good in the logging camps of the Willapa and more prosperous than they have been for years.

A ride to sea on a locomotive is what some of the visitors call a trip on the railroad track to the present terminus of the Fort Stevens jetty It is a unique and pleasing experience but soon loses its novelty

The attention of the fish commissioners is called to a shad trap that has been fishing all this month and probably all last month The trap is situated between Skamokawa and Eagle Cliff It is believed that the parties operating the trap are selling the salmon

There is a policeman in Portland named John Kerrigan who has received civic rule from drowning in the Willamette river and who deserves national recognition for his bravery It takes a brave man to volunteer to save a drowning person and a cool one to do it successfully


Important to Travelers

Reservations on any steamship line in the Atlantic service to Europe and England can be secured at Northern Pacific ticket office, No 121 First street corner Washington



DR. PRICE'S CREAM BAKING POWDER

MOST PERFECT MADE.

UNITED STATES DEPARTMENT OF AGRICULTURE, Washington, D C

By an analysis of Dr Price's Cream Baking Powder, I find it carefully compounded, and I regard it as the best baking powder in the market in every respect.

PETER COLLIER
Late Chemist of the United States Department of Agriculture

PRICE BAKING POWDER CO., New York, Chicago, San Francisco



KEEN CUTTER AND ATTER

Cor. 2d & Morrison Sts

When Adam took a fall,
He had no clothes at all,
So Eve she made 'em all
From fig leaves;
But our styles for fall beat those.
We've some very handsome clothes.
As to price the country knows
We're no thieves.
Come and get a fall suit at fall prices at Kohn's.



E. C. SALE.

We Will Sell

All-Wool Pants, Best Quality, for $5 per Pair.

These Pants are well worth $7.50, and this price holds good for Friday and Saturday Only.

20 Dozen Shirts and Drawers for Only 35c Each.

A Tremendous Bargain.

Children's Suits, Ages 4 to 14 Years, for Only $3.

Regular Price $5, in 6 different styles. Bring your boys along and we will fit them out.

KEEN CUTTER AND ATTER

COR. 2d & MORRISON ST



AMUSEMENTS

NEW PARK THEATER

J J HOWE Manager

H. C. WYATT'S COMIC OPERA COMPANY

45—ARTISTS—45

Including for the Eminent Prima Donna

BETTINA PADELFORD

And an Excellent Company of Vocal Artists.

Friday Saturday and Sunday

VIRGINIA

Saturday Matinee at 2 P M

JANICE

Commencing Monday Sept 9 three nights only

IOLANTHE

Entire second week NELL GWYNNE.

Grand Chorus of Thirty Voices

Prices 50c and $1 Seats now on sale Boyts No extra to pay

CORDRAY'S MUSEE AND THEATRE.

THIRD AND YAMHILL

CONTINUED SUCCESS

PORTLAND'S GREAT AMUSEMENT RESORT

Week Commencing Monday, September 2

Bartley Campbell's Great Melodrama in Six Acts entitled

—THE WHITE SLAVE—

A Strong and Beautiful Society

BASIS THE DRAMA'S COMPANY

THE MUSEE New Features, New Specials

THE Young Dances Magic

PERKINS SISTERS

EVERY SATURDAY CHILDREN'S DAY

Matinee Wednesday and Saturday at 2 10 P M

Admission to Museum Free. Seats in Theater 10c, 20c and 30c according to location Box seats—Matinee 25c evening 50c.

Seats reserved within extra charge at box office and Willey Hall and Museum store 211 First st telephone 600

Doors open daily at 7 P M Museum performances commences at 7 45 Theater performances at 8 15.

CORT'S STANDARD THEATER

Monday Sept 2

ANOTHER SUPERB COMPANY OF ARTISTS.

The Six Great Favorites ROSE and LENTON

The Idol of the Air the HERO HOSTLER

The GREAT LINTON

And 30 Other Great Artists.

Winston & Harrington's Dime Menagerie

160 Third St, between Morrison and Yamhill,

Open from 10 A M Until 11 P M.

The last of the Buffaloes.

Young Gibbons, the hairy man from Borneo.

Panorama of Dante's Vision and

A host of rare animals

Special attention given to ladies and children.



Twenty ninth annual exhibition at Salem Oregon

COMMENCING MONDAY, SEPT. 16

Continuing one week under the management of the Oregon State Board of Agriculture

OVER $15,000 IN CASH PREMIUMS

Offered for Agricultural Stock Dairy and Mechanical Exhibits, for Works of Art and Fancy Work and for trials of speed.

Running and Trotting Races EACH DAY.

Important improvements made in the premium list.

Reduced rates for fares and freights on all transportation lines to and from the Fair

Prices of admission

Men's day ticket, 50c.

Women's day ticket, 25c

Men's season ticket, $2 50.

Women's season ticket, $1.

Send to the secretary at Salem for a premium list J T APPERSON, President.

J. T. GREGG, Secretary



FOR THE FINEST GLASS OF BEER IN THE city, go to Frank Keller, First and Pine sts.



ROYAL BAKING POWDER

Absolutely Pure.

This powder never varies A marvel of purity strength and wholesomeness More economical than the ordinary kinds and cannot be sold in competition with the multitude of low test short weight alum or phosphate powders SOLD ONLY IN CANS

ROYAL BAKING POWDER Co 106 Wall St N Y

Lewis M Johnson & Co Sole Agents Portland



THE BOSTON PORTRAIT STUDIO

Will open September 12,

115 Morrison St., Corner Sixth

EVERY STYLE AND SIZE

—OF—

Photograph, Life-Size Portraits in Pure Crayon,

Pure Water Colors, Oil and Pastelle.

BUSHBY & CO.

GRAND OPENING—On the 18th and 19th of September, the ladies of Portland and vicinity are invited to call and inspect the finest display of FRENCH HATS And Bonnets ever brought to the Coast. MISS A S JORGENSEN, 165 First st.



AUCTION AND COMMISSION

S. L. S. GILMAN (GILMAN & CO.) Auctioneers

42 First Street, Next Corner of Ash.

Regular Auction Sales of Real Estate, Household Furniture and General Merchandise,

TUESDAYS and FRIDAYS, at 10 A. M.

REGULAR AUCTION SALE

—OF—

Merchandise + and + Household + Furniture

We will sell at our sale-room, No. 42 First st

Tuesday, Sept. 10, at 10 O'clock A. M.,

100 gross Assorted Toilet Soaps, 35 boxes tobacco 100 boxes fine cut tobacco also Boots, Shoes Clothing 100 Men's Hats also Carpets and Household Furniture

GILMAN & CO., - - AUCTIONEERS

A. B. RICHARDSON, Auctioneer

Office 75 Washington St.

In Fluence at the corner of Fifth and College sts.

AUCTION SALE.

I will sell by order of General Rufus Ingalls, executor at No — Washington st, between Twelfth and Lownsdale sts, on

Monday, Sept. 9,

At 10 o'clock A M, the contents of five trunks (entire wardrobe), Fine Clothing belonging to estate of Mrs Holladay. A complete list of articles can be seen at my office

A. B RICHARDSON, Auctioneer.

F J O'CONNOR. W F BRIDENSTEIN Jobbers' Auction and Commission House. No 14 Front street Portland Oregon Conditions of Sales — For amounts of $200 Net Spot Cash for amounts of over $200 Negotiable Notes 90 days at 8 per cent Regular Auction Sale every Tuesday and Friday at 10 A M Bridenstein & O'Connor Auctioneers



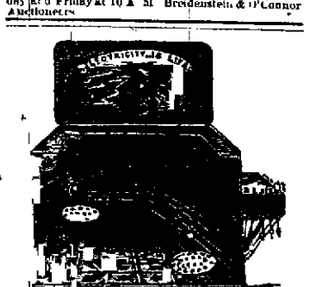

THE TYPEWRITER

P. R. R. H. RANDOLPH

DES HOLLMAN & PALMERS EQUITABLE Therapeutic Baths for Rheumatism Nervous Diseases, especially for ladies A lady electrician always in attendance

CHRONIC DISEASES

A specialty Particular attention given to cancers, Tumors Warts, Goitres and all morbid growths. Use the German Cure Treatment, the only painless and certain cure for such diseases Send for question sheet and full particulars Consultation free and terms reasonable 315½ First St, Portland, Oregon.



BIG BARGAINS AT THE

Portland Live Stock Exchange

Cor Fourth and Ash Sts.

TEAM FINE HORSES SADDLE HORSES MATCHED TEAMS BROOD MARES

ATTEND THE SATURDAY'S SALE.

A. B. RICHARDSON, : Auctioneer.



CLOAK EMPORIUM

We are now ready to show complete lines of MEN'S, YOUTHS' and BOYS'

FALL AND WINTER CLOTHING.

Our stock this season is much larger than ever Our assortment of colorings CANNOT be equaled.

OUR PRICES LOWER THAN EVER.

We guarantee a PERFECT FIT, and every suit pressed before leaving the store. Look through our mammoth stock before making your fall purchases.

WE HAVE MEN'S BUSINESS SUITS

In all the leading styles from $7 50 to $22 50 per suit, men's FINE DRESS SUITS in three and four button frocks and sacks from $15 to $28 per suit, men's and young men's Cheviot, Astrakan, Chinchilla and Montenac Jackets in Brown, Blue Black and mixtures from $7 50 to $25. Men's and young men's

OVERCOATS

In all the leading Fall styles in light, medium and heavy weights, ranging in price from $7 50 to $30.

WE ARE HEADQUARTERS FOR

BOYS' AND CHILDREN'S CLOTHING.

We carry the Largest Stock in the city, over 5000 suits to select from

OUR PRICES WILL SUIT YOU.

Special lines in Boys and Children's SCHOOL SUITS.

Ranging in Price from $2 50 to $5 per Suit



CLOAK EMPORIUM

Our entire stock of Fall and Winter CLOAKS, WRAPS and JACKETS now ready for inspection.

Every Leading Cut and Style

For Ladies, Misses and Children

We select our Cloths, Styles and Trimmings, and have our garments made to our order in large quantities by the largest cloak manufacturers in the world.

This Season

We are showing an immense stock of

PLUSH GARMENTS,

In all the Leading Styles.

Ladies' Plush Jackets, Paletots, Jerseys, Sacques, Newmarkets, etc.

OUR LOW PRICES THIS SEASON

Will astonish you.

Be sure to call and inspect our MOTH STOCK before making your purchases,

VEER & FRANK



FOR FINE CUSTOM TAILORING

—SEE—

THE

Novelties in English Suitings and Trouserings.

138 1-2 First St., Upstairs, - - - - - - - - PORTLAND, OREGON



COUNTERS

Office, Store and Saloon Fittings and Fixtures

EAST PORTLAND MILL & FIXTURE CO.,

Seventh and N Sts., East Portland.



MILLER & HUMPHREY

LIVERY : : AND : : BOARDING : : STABLE

Brick Corner Fourth and Stark Sts Telephone No 539

Only Stables on the Coast Lighted by Electric Lights.



BOSTON

W. L. DOUGLAS' name and the price are stamped on the bottom of all shoes advertised by him before leaving his factory, which protects the wearer against high prices and inferior grades. If your dealer does not keep them and will not procure them for you, to sell you shoes without W. L. Douglas' name and price stamped on them and says they are just as good do not be deceived thereby but send direct to the factory for you can get what you want by mail postage paid. Dealers make more profit on unknown shoes that are not warranted by anybody therefore do not be induced to buy shoes that have no reputation Buy only those that have W. L. Douglas' name and the price stamped on the bottom and you are sure to get full value for your money Thousands of dollars are saved annually in this country by the wearers of W. L. Douglas' Shoes In ordering by mail state whether you want Congress Button or Lace London cap toe plain or French toe or narrow shape, a great variety of widths sizes and half sizes. Guarantee, price and postage paid, by us. Shoes exchanged or money refunded upon return of shoes in good condition. W. L. DOUGLAS, Brockton, Mass.

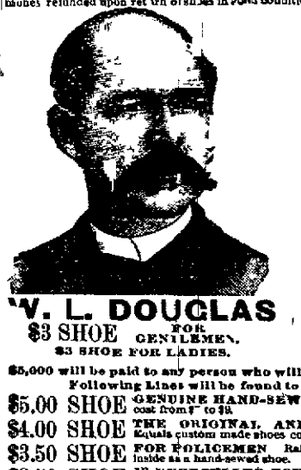

W. L. DOUGLAS $3 SHOE FOR GENTLEMEN.

$3 SHOE FOR LADIES.

$5,000 will be paid to any person who will prove the above statements to be untrue.

Following Lines will be found to be of the Same Quality of Excellence.

$5.00 SHOE GENUINE HAND-SEWED, which takes the place of custom-made shoes costing from $7 to $9.

$4.00 SHOE THE ORIGINAL AND ONLY HAND-SEWED WELT $4 SHOE. Equals custom made shoes costing from $6 to $8.

$3.50 SHOE FOR POLICEMEN Railroad Men and Letter Carriers all wear them. Inside as a hand-sewed shoe. No tacks or wax thread to hurt the feet.

$2.50 SHOE IS UNEXCELLED FOR HEAVY WEAR. Best calf shoe for the price.

$2.25 SHOE WORKINGMAN'S. Is the best in the world for rough wear one pair outwear a mail a year

$2.00 SHOE IS EQUAL TO SHOES THAT COST FROM $3 TO $3.50. One trial will wear longer than any shoe ever sold at the price.

$2.00 SHOE FOR BOYS is the best School Shoe in the world.

$1.75 SHOE YOUTH'S SCHOOL, gives the small Boys a chance to wear the best shoe in the world

All made in Congress Button and Lace.

W. L. DOUGLAS' $3 AND $2 SHOES FOR LADIES

Both Ladies' Shoes are made in sizes from 1 to 7 including half sizes, and B, C, D, E and EE widths.

STYLES OF LADIES' SHOES

"The French Opera," "The Spanish Arch Opera," "The American Common Sense," "The Medium Common Sense." All made in Button in the Latest Styles. Also Front Opera in Front Lace, on $3 Shoe only.

Consumers should remember that W. L. DOUGLAS is the largest and only Shoe Manufacturer in the world, supplying shoes direct from factory thus giving all the middlemen's profits to the wearer

W. L. DOUGLAS, Brockton, Mass.

For Sale by WIBERG & HOLLABAUGH, 169 First St., Portland, Or.



LOUIS ROEDERER CHAMPAGNE

THE HIGHEST GRADE CHAMPAGNE IN THE WORLD.

"CARTE BLANCHE," (WHITE LABEL) A Magnificent Rich Wine.

"GRAND VIN SEC" (BROWN LABEL) Perfection of a Dry Wine

See that every Bottle bears the private Label of

MACONDRAY & CO.

Sole Agents for the Pacific Coast



THE PARKE & LACY MACHINERY COMPANY

33 and 35 North Front Street, Portland, Oregon.

Horizontal, Vertical, Upright, Locomotive, Compound and Marine Engines

Boilers From 5 to 100-Horse Power.

A full stock of the above, and also

PLANERS, MOULDERS, BAND SAWS, MORTISERS AND TENONERS

And Complete Outfits for

SASH, DOOR, BLIND AND FURNITURE FACTORIES, SAW MILLS, PLANING MILLS, MACHINE SHOPS, CONCENTRATING, PULVERIZING AND STAMP MILLS


VOL. VIII.—NO. 41.

## HOSPITABLE PEOPLE

### South Yakima Entertains Returning Politicians

IT IS NEVER TOO LATE TO

...quet Spread at One O'Clock in the ...ing—Mere Convention Aftermath—Political Phases—Etc.

SOUTH YAKIMA, W T Sept 7—The ...nstration in favor of Ferry ... the whole republican ticket nominated ... Walla took place on the arrival ... homeward bound Puget Sound ... were fifteen coaches crowded ... place about midnight last ... were two bands in the ... and as the west bound train ... the depot, it appeared that the ... had turned out with torches ... music Cheers rent the air ... bed quieted down Colonel ... remarks and extended an ... very delegate on the train to stop ... future capital of the new state ... them the freedom of the city ... Thames replied A number of the ... and nearly all of the newspaper ... train remained here and ... Spokane to morrow to report ... ings of the democratic convention ... there on Monday

... the depot platform were piled ... hundred watermelons basket ... grapes peaches plums and other ... had been brought in by the ... the day One batch of two ... melons averaged 35 pounds ... body on the train was supplied ... melon and the other fruits were ... away

... the train started westward ... the music again started up ... cheered to the echo which was ... until the train was out of sight

AN EARLY MORNING BANQUET

A splendid banquet was hastily prepared ... fine new Hotel Yakima at one ... morning by the citizens of Yakima ... the representatives of the ... Seattle *Post Intelligencer* ... *Northwest Magazine* Tacoma ... THE OREGONIAN, and a number of ... business men of Yakima and Tacoma ... It was an enjoyable affair ... three o clock this morning and ... on board the proprietor, C L S ... everybody was good natured ... homeward trip notwithstanding the fact that Hunt s Junction and Pasco ... after place the east bound train ... found was in waiting Judge ... and his was on board, and extended congratulations to the candidates ... two factions of the republican ... county and the Pierce county delegation fraternized in the private car on the ... Union legion

Governor Ferry was congratulated, ... and the other candidates ... were on the train as far as ... the east and west bound delegations ... filled, were assured that victory ... and

The work of the convention does not ... to have left any serious heart burnings ... Farr is satisfied that he was ... and, Dunbar, who was renominated ... unanimously with the supreme ... position, says that he is now of the ... that the convention knew what ... better than he did himself ... There was some little friction after ... convention was over about the appointments ... members at large, and the ... extent to which the committee of the state ... committee but matters were ... satisfied there is no doubt that the ... will work harmoniously ... It is understood that the national republican committee promises $100 000 ... assessments of the candidates ... Both options in the new state, will ... $20,000 for the legitimate campaign ...

A ... rumous statement about the ... was made on the cars by one ... Republican who was ... Governor Ferry the work of the ... convention He informed the governor ... approached during the day of ... and was offered $2000 if he ... the delegation for Kinnear ... said that Dr Calhoun of Skagit ... more because the Walla Walla ... did not stand in with him for ... Governor, and that he had the ... Jno B Allen that there was ...

Struve of Seattle, it is said ... United States district judge having ... indorsed for that position by ... Allen, Colonel J C Haines ... He was one of the King county ... which was not only the strongest ... convention but the best disciplined ... speed of the first looking bodies of ... Spokane delegation was also ...

... delegation from Franklin county ... consisted of Captain W P Gray ... capital boomer, only was ... enous He generously gave his ... his opponents when running ... ant governorship nomination

WALLA WALLA NOTES

Luscious fruits and products of ... will never be forgotten by the ... and tasted them The hurried ... delegates brought away baskets ... varieties of fruits